

2025059204 2025059201 2025059202 2025059205 2025059203 2025059206

ENTRIES OPEN AUGUST 7, 2025 AT 9:00 A.M.

OBEDIENCE TRIALS LIMITED TO 7 HOURS OF JUDGING PER JUDGE PER DAY (UDX & PUDX CLASS OFFERED)

Entries Close at Superintendent's Office at 12:00 NOON, WEDNESDAY, SEPTEMBER 10, 2025, or when the limit have been reached, after which time entries cannot be accepted, cancelled, or substituted, except as provided for in Chapter 11, Section 6 of the Dog Show Rules.

## Premium List

Two All-Breed Dog Shows, Three Obedience Trials & Three Rally Trials  
(Unbenched)

# Monroe Kennel Club, Inc.

(American Kennel Club Licensed)



Come join us for  
live music with

### PETTY ON PURPOSE

*Alternative Rock Band!*

**FOR EXHIBITORS ONLY!**

From 6:00 P.M. - 9:00 P.M.

on Saturday Evening.

Bring your chairs and  
beverages.

*Celebrating our 70th Year as an AKC Licensed Kennel Club!*

*Visit our Facebook page at:*

<https://www.facebook.com/p/Monroe-Kennel-Club-100075505525535/>

## Monroe County Fairgrounds

3775 S. Custer Rd. (M-50), Monroe, MI 48161

**Friday, September 26, 2025 - Obedience Trial & Rally Trial**

**Saturday, September 27, 2025 - All-Breed Dog Show**

**Obedience Trial & Rally Trial**

**Sunday, September 28, 2025 - All-Breed Dog Show**

**Obedience Trial & Rally Trial**

**AKC National Owner-Handled Series - Saturday & Sunday**

**TRIAL HOURS: 7:00 A.M. TO 6:00 P.M. - FRIDAY**

**SHOW & TRIAL HOURS: 7:00 A.M. TO 7:00 P.M. - SATURDAY & SUNDAY**

**NO CLASSES FOR BULL TERRIERS (COLORED & WHITE)**

**& MINIATURE BULL TERRIERS IN BREED ON SATURDAY**

THESE ARE INDOOR AND OUTDOOR EVENTS. OBEDIENCE & RALLY WILL BE JUDGED INDOORS IN THE FIRST MERCHANT BANK EXPO CENTER. COCKER SPANIELS (BLACK, A.S.C.O.B., & PARTI-COLOR), DACHSHUNDS (LONGHAIRD, SMOOTH & WIREHAIRD), ALL TOY BREEDS, NON-SPORTING BREEDS & JUNIOR SHOWMANSHIP COMPETITION WILL BE JUDGED INDOORS IN THE FIRST MERCHANT BANK EXPO CENTER (SATURDAY & SUNDAY). ALL OTHER JUDGING WILL BE OUTDOORS. AT THE DISCRETION OF THE SHOW COMMITTEE, DUE TO WEATHER CONDITION, GROUPS MAY BE MOVED INDOORS.

**~~~ NOTE: PREPAID PARKING INFO AND LINK ON PAGE 2 ~~~**

AS A COURTESY TO ALL EXHIBITORS, PRESIDENT & SHOW CHAIR OF THE MONROE KENNEL CLUB, INC. WILL NOT EXHIBIT OR HAVE ANY DOG OWNED OR CO-OWNED BY THEM EXHIBITED AT THESE EVENTS.



IS THE OFFICIAL  
SPONSOR  
OF THESE EVENTS

**PARKING EACH DAY OF SHOWS - \$8.00 PER DAY. PREPAY AT:**  
**<http://monroekennelclub.org/prepaid-parking>**

**PLEASE VISIT OUR MONROE MARKETPLACE - ITEMS FOR YOU AND YOUR PETS!**

**COME JOIN US FOR CAKE AND CIDER DURING GROUP JUDGING!**

**MONROE KENNEL CLUB, INC. WILL COMPLY WITH ALL STATE AND FEDERAL  
COVID-19 GUIDELINES. ALL EXHIBITORS AND SPECTATORS MUST COMPLY ALSO.**

**★ ★ ★ GOLF CARTS ★ ★ ★**

All golf carts operated on the Monroe County Fairgrounds must hold a Proof of Insurance with the Monroe County Fairgrounds and the Monroe Kennel Club, Inc. named as an Additional Insured. All golf cart drivers will be asked to present this proof of insurance. Golf carts are NOT permitted under any show or grooming tent including pop-ups for other events. Please drive your carts slowly and carefully especially watching for pedestrians and dogs. Thank you for understanding. Enjoy your days at our show!



**AMERICAN  
KENNEL CLUB®**

CERTIFICATION Permission has been granted by the American Kennel Club for the holding of these events under American Kennel Club rules and regulations.

**SHEILA H. GOFFE, Executive Secretary**



EQUIPMENT & SERVICE FURNISHED BY:



**MB-F, INC.®**

*"Please feel free to come by and take a tour of our Headquarters  
Office in NC any business day Mon. thru Fri., 9:00 A.M. to 4:00 P.M."*

620 Industrial Ave., Greensboro, NC 27406

P.O. Box 22107, Greensboro, NC 27420 • 336-379-9352

32351 Edward Ave. • P.O. Box 9999 • Madison Hts., MI 48071 • 248-588-5000

FAX - 336-272-0864 • Internet Address <http://www.infodog.com>

E-Mail Address [mbf@infodog.com](mailto:mbf@infodog.com)

**Dial-N-Entry®** - (1-800) 334-8978 - For Entries Only or (336) 379-9605

**AMERICAN KENNEL CLUB ANNUALLY LICENSED SUPERINTENDENT**

*Member of the Dog Show Superintendents Association • [dogshowsupers.org](http://dogshowsupers.org)*

Vickie L. Bovee • Bob Christiansen • Kathleen Corbett • Dorie Crowe • Patricia DenBoer  
Richard Hamlin • Cari Jensen • Dennis Johnson • Marti Johnson • Debra Jolly • Kellie K. King  
Fred J. Lyman • Karen McBee • Sharon McCrary • Dale Neukom • Darlene Nichols  
Kevin Nieboer • Jack Norton • Robert C. Peters, Jr. • Theresa Pierce • Kuno W. Spies  
Gayle Ann Stepanik • Rebecca Surratt • Thomas Surratt

**ONE OR MORE OF THE ABOVE SUPERINTENDENTS WILL SUPERINTEND THIS SHOW**

**Officers of the Monroe Kennel Club, Inc.**  
**MB-F Shows #147 & #320, Obedience Trial #1024**  
**Rally Trials #5820, #1598 & #1895**

President ..... Keith Williamson  
Vice-President ..... Patrick Williamson  
Treasurer ..... Pamela Fusco  
Secretary ..... Jean Richardson  
(586) 579-7101 E-mail: mydoshaglo@yahoo.com

**Board of Directors**

Pamela Fusco Marie Glodowski Susan Hough

**Event Committee**

Susan Hough, Show Chair  
8434 Linda St., Warren, MI 48093  
(586) 817-3698 E-mail: keenose09@gmail.com  
Patrick Williamson, Obedience & Rally Chair  
15171 Dasher Ave., Allen Park, MI 48101  
(313) 205-7194 E-mail: patrickwilliamson944@gmail.com  
Jean Richardson, Assistant Obedience & Rally Chair

**Committees**

Vendor Chairs ..... Susan Hough & Patrick Williamson  
Grounds Chair ..... Patrick Williamson  
Food Vendor ..... Pamela Fusco  
Trophy Chair ..... Susan Hamilton  
Show Hospitality Chair ..... Cindy Gates  
Gate & Catalog Sales ..... MKC Members  
Combined Specialty Coordinator ..... Keith Williamson

**Event Hearing Committee**

Bert Custodio  
Susan Hough  
Pamela Fusco  
Keith Williamson  
Patrick Williamson

**Official Photographer**

Booth Photography  
P.O. Box 308, Williamston, MI 48895  
(517) 655-4081  
www.boothshowphoto.com  
(Only the Official Photographer may take win pictures.)

**For Medical Emergencies Call 911**

**24 Hour Emergency Veterinarian**

Animal Emergency & Critical Care  
2921 Douglas Rd.  
Toledo, OH 43606  
(419) 473-0328

---

***“Exhibitors should follow their veterinarian’s recommendation to assure their dogs are free of internal and external parasites, any communicable diseases, and have appropriate vaccinations.”***

## **Don't Miss ~ Same Show Site**

### **Thursday Independent Specialties - Separate Premium Lists**

Detroit Cocker Spaniel Club (& Sweepstakes)  
Mid-Michigan Cocker Spaniel Club of Lansing

### **Friday Independent Specialties - Separate Premium Lists**

Detroit Cocker Spaniel Club  
Mid-Michigan Cocker Spaniel Club of Lansing (& Sweepstakes)  
Midwest Dachshund Club – Two Shows in One Day  
Norwegian Elkhound Club of Southeastern Michigan, Inc.  
Great Lakes Working Group Dog Association  
Bernese Mountain Dog Club of America, Inc.  
Michigan Boxer Club – Two Shows in One Day  
Terrier Club of Michigan, Inc.  
Miniature Schnauzer Club of Michigan  
Boston Terrier Club of Detroit – Two Shows in One Day

### **Monroe Kennel Club, Inc.**

### **Friday, Saturday & Sunday Obedience & Rally Supported Entry**

Bernese Mountain Dog Club of America, Inc.

### **Designated Specialty Show - Saturday & Sunday**

Alaskan Malamute Club of America, Inc. (Sweepstakes & Veteran Sweepstakes)

### **Supported Entries Saturday & Sunday unless otherwise specified**

Detroit Cocker Spaniel Club - Saturday  
Mid-Michigan Cocker Spaniel Club of Lansing - Sunday  
Midwest Dachshund Club  
Norwegian Elkhound Club of Southeastern Michigan, Inc.  
Great Lakes Working Group Dog Association  
Bernese Mountain Dog Club of America, Inc.  
(Sweepstakes & Veteran Sweepstakes - Saturday Only)  
Michigan Boxer Club  
Doberman Pinscher Club of Michigan  
Terrier Club of Michigan, Inc.  
Bull Terrier Club of Metropolitan Detroit, Inc. - Sunday  
Miniature Bull Terrier Club of America - Sunday  
Boston Terrier Club of Detroit  
Midwest Collie Club

## **Saturday Events ~ Look Fun The Fun!**

### **AKC CANINE GOOD CITIZEN & TRICK DOG TESTING**

### **MONROE COUNTY SHERIFF'S OFFICE K9 DIVISION DEMONSTRATION**

Saturday, Approximately 12:00 Noon in an outdoor ring.

### **SEARCH & RESCUE DEMONSTRATION**

Saturday 10:00 A.M. & 2:00 P.M.

### **HERDING DEMONSTRATION**

Saturday 11:00 A.M. & 2:00 P.M.

### **ALL-BREED WEIGHT PULL**

Entry information enclosed.

### **NEW VENDORS COMING!**

There will be a lot of great vendors. Please come see all of them!

Monroe Kennel Club, Inc. will be offering  
**AKC CANINE  
GOOD CITIZEN TESTING**



***Great AKC Titles For Your Dog!***  
**SATURDAY, SEPTEMBER 27, 2025**  
**11:00 A.M. - 3:00 P.M.**

**CGC TEST IS \$20.00 PER DOG**

**CGC REGISTRATION FORM**

Name: \_\_\_\_\_

Address: \_\_\_\_\_

City: \_\_\_\_\_ State: \_\_\_\_\_ ZIP: \_\_\_\_\_

Phone: \_\_\_\_\_

E-mail: \_\_\_\_\_

***SIGN-UP DAY OF EVENT ONLY.***

For more information contact: Terry Swanson at (810) 614-0424

E-mail: [oneabbydog@aol.com](mailto:oneabbydog@aol.com)

or Anna Schlovo at (810) 728-4370 E-mail: [allpurposedog@yahoo.com](mailto:allpurposedog@yahoo.com)

**For All Dogs and Responsible Dog Owners**

AKC Responsible Dog Owners Pet Promise

**[Click to view Pet Promise](#)**

**COME JOIN MONROE KENNEL CLUB, INC.**

We have wonderful members but we need more like them. We will have application packets at the trophy table in the First Merchant Bank Expo Building. Please come by, pick up a packet and ask questions if you would like. Sign-up and be part of the Best Dog Show in Michigan.



## AKC NATIONAL OWNER-HANDLED SERIES SATURDAY & SUNDAY

**(Remember to check the box near the bottom of the entry form)**

The AKC National Owner-Handled Series is a non-titling competition for dogs that are exhibited by their owners that are not professional handlers.

Exhibitors must declare their dog is Owner-Handled eligible at the time of entry on the entry form.

Dogs entered in the Amateur-Owner-Handler class will automatically be marked as eligible to compete in the NOHS.

Eligible dogs will be identified by an asterisk in the judge's book, steward's book & the catalog. Dogs must be handled throughout the breed level competition for the regular show by an eligible owner.

Professional handlers\*, household members and current assistants\*\* to professional handlers may not exhibit the dog in any NOHS competition during the entire show. For a detailed description of the National Owner-Handled Series, please visit the AKC website NOHS pages at:

<https://www.akc.org/sports/conformation/national-owner-handled-series/>

*\*Professional handlers are defined as any person who belongs to or has belonged to a professional handlers' organization, distributed rate cards, or otherwise advertised or represented themselves as handling dogs for pay within the last five years.*

*\*\*A current assistant is defined as anyone employed by a professional handler on a full-time basis or assisting a professional handler at the show or any time during the cluster/weekend. Current assistants that are eligible to compete in Junior Showmanship (meet age & amateur status requirements) may participate in NOHS.*

### RIBBON COLORS

Best of Breed/Variety .....	Maroon
Group One..... Neon Pink	Group Three..... Teal
Group Two..... Neon Green	Group Four..... Cream
Reserve Best Owner-Handled in Show .....	Light Green
Best Owner-Handled in Show.....	Turquoise

Refer to PRIZES for other prizes that may be offered for the categories above.

### BEST OWNER-HANDLED IN SHOW & GROUP JUDGES

	SATURDAY	SUNDAY
Best Owner-Handled in Show	Mr. Lloyd Graser, Jr.	Mr. Kenneth A. Buxton
Owner-Handled Sporting Group	Mr. Joe C. Walton	Mrs. Lisa Graser
Owner-Handled Hound Group	Mrs. Donna J. Buxton	Mr. Benson E. Ray
Owner-Handled Working Group	Dr. Troy Clifford Dargin	Ms. Bonnie P. Threlfall
Owner-Handled Terrier Group	Ms. Bonnie P. Threlfall	Dr. Troy Clifford Dargin
Owner-Handled Toy Group	Mr. Lloyd Graser, Jr.	Mrs. Sharon Masnick
Owner-Handled Non-Sporting Group	Mr. Benson E. Ray	Mrs. Sharon Masnick
Owner-Handled Herding Group	Mrs. Donna J. Buxton	Dr. Troy Clifford Dargin



## JUDGES

Mr. Fred Buroff.....	Conover, OH 45317
Mrs. Donna J. Buxton.....	Kingwood, TX 77345
Mr. Kenneth A. Buxton.....	Kingwood, TX 77345
Dr. Troy Clifford Dargin.....	New York, NY 10016
Miss Diane D. Foote.....	New Braunfels, TX 78130
Mrs. Pamela Fusco.....	Palmyra, MI 49269
Mrs. Lisa Graser.....	Mosheim, TN 37818
Mr. Lloyd Graser, Jr.....	Mosheim, TN 37818
Mrs. Sharon Masnick.....	Hemingway, SC 29554
Mrs. Suzanne M. Mayborne.....	Winnebago, IL 61088
Mrs. Noel B. Ramsey.....	Chelsea, MI 48118
Mr. Benson E. Ray.....	Hemingway, SC 29554
Ms. Debbie Sconce.....	Fenton, MO 63026
Ms. Bonnie P. Threlfall.....	Cary, NC 27511
Mr. Joe C. Walton.....	Chapel Hill, NC 27517

\*PROVISIONAL/PERMIT JUDGE - SEE ASSIGNMENTS

### RIBBON COLORS

All clubs or associations holding dog shows under the rules of The American Kennel Club, except sanctioned matches, shall use the following colors for their prize ribbons or rosettes, in the regular classes of The American Kennel Club and the regular group classes:

#### Breed Classes

First Prize .....	Blue
Second Prize .....	Red
Third Prize .....	Yellow
Fourth Prize .....	White
Winners .....	Purple
Reserve Winners .....	Purple & White
Best of Winners .....	Blue & White
Best of Breed (Variety) .....	Purple & Gold
Best of Opposite Sex to	
Best of Breed (Variety) .....	Red & White
Select.....	Light Blue & White

#### Miscellaneous Classes

First Prize .....	Rose
Second Prize .....	Brown
Third Prize .....	Light Green
Fourth Prize .....	Gray
Best of Breed.....	Orange
Best of Opposite Sex to Best of Breed.....	Lavender
Best in Miscellaneous.....	Pink & Green

#### Obedience & Rally Classes

First Prize .....	Blue
Second Prize .....	Red
Third Prize .....	Yellow
Fourth Prize .....	White

Highest Scoring Dog in	
Regular Classes .....	Blue & Gold
Highest Combined Score in	
Open B & Utility .....	Blue & Green
Highest Combined Score in Advanced B	
& Excellent B .....	Blue & Green
Highest Combined Triple Qualifying Score in Advanced B,	
Excellent B & Master.....	Blue & Red

#### Non-Regular Classes

First Prize .....	Rose
Second Prize .....	Brown
Third Prize .....	Light Green
Fourth Prize .....	Gray
Reserve Best Junior Handler.....	Rose & Gray
Best Junior Handler .....	Rose & Green

#### Variety Groups

First Prize .....	Blue
Second Prize .....	Red
Third Prize .....	Yellow
Fourth Prize .....	White

Reserve Best in Show .....	Yellow & White
Best in Show.....	Red, White, & Blue

Refer to PRIZES for other prizes that may be offered for the categories above.

## BREED CLASSIFICATION

The class numbers in *italic type* are for an exhibitor computer entry-inquiry system. These numbers SHOULD NOT be used on entry forms.

### Regular Classes

00300. Puppy, 10900. 6 & Under 9 Months  
00300. Puppy, 11000. 9 & Under 12 Months  
00300. Dogs, 11100. 12 & Under 18 Months  
00450. Amateur-Owner-Handler

00500. Bred by Exhibitor, 10800. 6 & Under 12 Months  
00500. Bred by Exhibitor, 11730. 12 Months & Over  
00600. American-Bred  
00700. Open

### Winners

### NOTE: NOVICE CLASSES NOT OFFERED

All Regular Classes are divided by sex and are offered for all breeds or varieties of breeds unless otherwise noted below. Where classes are further divided by color, weight, or other breed characteristics, it is so indicated below and the class division MUST be indicated on the entry form.

For specific class eligibility please visit the Rules Applying to Dog Shows, Chapter 3:

<http://images.akc.org/pdf/rulebooks/RREGS3.pdf>

For Points For Reserve specifics please visit the Rules Applying to Dog Shows, Chapter 16:

<http://images.akc.org/pdf/rulebooks/RREGS3.pdf>

### 00900. Best of Breed (01000. Variety) Competition

### OPEN CLASS DIVISIONS

**RETRIEVERS (LABRADOR)** 00700. Open Classes Divided, both sexes: 12100. Black; 14800. Chocolate; 18600. Yellow.

**DACHSHUNDS (LONGHAIRD)** 00700. Open Classes Divided, both sexes: 20500. Miniature-11 lbs. and under and 12 months old or over; 20600. Standard-Any Other Eligible Dachshund.

**DACHSHUNDS (SMOOTH)** 00700. Open Classes Divided, both sexes: 20500. Miniature-11 lbs. and under and 12 months old or over; 20600. Standard-Any Other Eligible Dachshund.

**DACHSHUNDS (WIREHAIRD)** 00700. Open Classes Divided, both sexes: 20500. Miniature-11 lbs. and under and 12 months old or over; 20600. Standard-Any Other Eligible Dachshund.

**BOXERS** 00700. Open Classes Divided, both sexes: 14400. Brindle; 15200. Fawn.

**BULLMASTIFFS** 00700. Open Classes Divided, both sexes: 14400. Brindle; 19000. Any Other Allowed Color.

**DOBERMAN PINSCHERS** 00700. Open Classes Divided, both sexes: 12100. Black; 19000. Any Other Allowed Color.

**GIANT SCHNAUZERS** 00700. Open Classes Divided, both sexes: 12100. Black; 16900. Pepper and Salt.

**GREAT DANES** 00700. Open Classes Divided, both sexes: 12100. Black; 13700. Blue; 14400. Brindle; 15200. Fawn; 15600. Harlequin; 15900. Mantle; 15950. Merle.

**NEWFOUNDLANDS** 00700. Open Classes Divided, both sexes: 12100. Black; 16100. Other Than Black.

**SAINT BERNARDS** 00700. Open Classes Divided, both sexes: 19600. Longhaired; 19700. Shorthaired.

**MINIATURE SCHNAUZERS** 00700. Open Classes Divided, both sexes: 12400. Black and Black and Silver; 17800. Salt and Pepper.

**CAVALIER KING CHARLES SPANIELS** 00700. Open Classes Divided, both sexes: 12200. Black and Tan; 12500. Blenheim; 14700. Ruby; 18200. Tri-Color.

**PEKINGESE** 00700. Open Classes Divided, both sexes: 21900. Under 8 lbs. if 12 months old or over; 22000. 8 lbs. and Over and under 8 lbs. if less than 12 months old.

**BOSTON TERRIERS** 00700. Open Classes Divided, both sexes: 22300. Under 15 lbs.; 22500. 15 lbs. and Under 20 lbs.; 32700. 20 lbs. and not to exceed 25 lbs.

**XOLOITZCUINTLI** 00700. Open Classes Divided, both sexes: 17910. Toy (10"-14"); 44610. Miniature (14"-18"); 44710. Standard (Over 18").

**AUSTRALIAN SHEPHERDS** 00700. Open Classes Divided, both sexes: 12100. Black; 14000. Blue Merle; 16600. Red; 17200. Red Merle.

**COLLIES (ROUGH)** 00700. Open Classes Divided, both sexes: 14000. Blue Merle; 17500. Sable and White; 18200. Tri-Color; 18400. White.

**SHETLAND SHEEPDOGS** 00700. Open Classes Divided, both sexes: 17500. Sable and White; 19000. Any Other Allowed Color.

### BEST IN SHOW & VARIETY GROUP JUDGES

#### SATURDAY

**BEST IN SHOW**  
**SPORTING GROUP**  
**HOUD GROUP**  
**WORKING GROUP**  
**TERRIER GROUP**  
**TOY GROUP**  
**NON-SPORTING GROUP**  
**HERDING GROUP**

Mr. Kenneth A. Buxton  
Ms. Bonnie P. Threlfall  
Mr. Joe C. Walton  
Mr. Lloyd Graser, Jr.  
Dr. Troy Clifford Dargin  
Mrs. Sharon Masnick  
Mrs. Donna J. Buxton  
Mrs. Lisa Graser

#### SUNDAY

Dr. Troy Clifford Dargin  
Mr. Joe C. Walton  
Ms. Bonnie P. Threlfall  
Mrs. Donna J. Buxton  
Mr. Joe C. Walton  
Mr. Benson E. Ray  
Mr. Joe C. Walton  
Mr. Lloyd Graser, Jr.



## SPORTING GROUP

- Barbets
- Bracchi Italiani
- Brittanys
- Lagotti Romagnoli
- Nederlandse Kooikerhondjes
- Pointers
- Pointers (German Shorthaired)
- Pointers (German Wirehaired)
- Retrievers (Chesapeake Bay)
- Retrievers (Curly-Coated)
- Retrievers (Flat-Coated)
- Retrievers (Golden)
- Retrievers (Labrador)
- Retrievers (Nova Scotia Duck Tolling)
- Setters (English)
- Setters (Gordon)
- Setters (Irish)
- Setters (Irish Red and White)
- Spaniels (American Water)
- Spaniels (Boykin)
- Spaniels (Cumber)
- Spaniels (Cocker) Black
- Spaniels (Cocker) A.S.C.O.B.
- Spaniels (Cocker) Parti-Color
- Spaniels (English Cocker)
- Spaniels (English Springer)
- Spaniels (Field)
- Spaniels (Irish Water)
- Spaniels (Sussex)
- Spaniels (Welsh Springer)
- Spinoni Italiani
- Vizslas
- Weimaraners
- Wirehaired Pointing Griffons
- Wirehaired Vizslas

## HOUND GROUP

Afghan Hounds  
American English Coonhounds  
American Foxhounds  
Azawakhs  
Basenjis  
Basset Hounds  
Beagles, 13 Inch  
Beagles, 15 Inch  
Black and Tan Coonhounds  
Bloodhounds  
Bluetick Coonhounds  
Borzoi  
Cirneci dell'Etna  
Dachshunds (Longhaired)  
Dachshunds (Smooth)  
Dachshunds (Wirehaired)  
English Foxhounds  
Grand Basset Griffon Vendeens  
Greyhounds  
Harriers  
Ibzan Hounds  
Irish Wolfhounds  
Norwegian Elkhounds

**SATURDAY**[illegible]**SATURDAY**[illegible]

**SUNDAY**

Mrs. Graser  
\*Mrs. Graser  
\*Mrs. Graser  
Dr. Dargin  
Dr. Dargin  
\*Mrs. Graser  
Dr. Dargin  
Dr. Dargin  
\*Mrs. Graser  
Mrs. Graser  
Dr. Dargin  
Mrs. Graser  
\*Mrs. Graser  
Mrs. Graser  
Mrs. Graser  
\*Mrs. Graser  
Dr. Dargin  
Dr. Dargin  
Dr. Dargin  
Dr. Dargin  
Dr. Dargin  
Dr. Dargin  
Dr. Dargin  
Dr. Dargin  
Dr. Dargin  
Dr. Dargin  
Dr. Dargin  
Mrs. Graser  
Mrs. Graser  
\*Mrs. Graser  
Mrs. Graser  
\*Mrs. Graser

**SUNDAY**

[illegible]

Otterhounds	Mrs. Buxton	Ms. Threlfall
Petits Bassets Griffons Vendeens	Mrs. Buxton	Ms. Threlfall
Pharaoh Hounds	Mr. Walton	Ms. Threlfall
Plott Hounds	Mr. Walton	Ms. Threlfall
Portuguese Podengo Pequenos	Mrs. Buxton	Ms. Threlfall
Redbone Coonhounds	Mr. Walton	Ms. Threlfall
Rhodesian Ridgebacks	Mr. Walton	Ms. Threlfall
Salukis	Mr. Walton	Ms. Threlfall
Scottish Deerhounds	Mr. Walton	Ms. Threlfall
Sloughis	Mr. Walton	Ms. Threlfall
Treeing Walker Coonhounds	Mr. Walton	Ms. Threlfall
Whippets	Mr. Walton	Ms. Threlfall

#### **WORKING GROUP**

Akitas

Alaskan Malamutes

#### **SPECIALTY SHOW (Saturday & Sunday)**

##### **Sweepstakes**

##### **Veteran Sweepstakes**

Anatolian Shepherd Dogs

Bernese Mountain Dogs

##### **Sweepstakes**

##### **Veteran Sweepstakes**

Black Russian Terriers

Boerboels

Boxers

Bullmastiffs

Cane Corsos

Chinooks

Danish-Swedish Farmdogs

Doberman Pinschers

Dogo Argentinos

Dogues de Bordeaux

German Pinschers

Giant Schnauzers

Great Danes

Great Pyrenees

Greater Swiss Mountain Dogs

Komondorok

Kuvaszok

Leonbergers

Mastiffs

Neapolitan Mastiffs

Newfoundlands

Portuguese Water Dogs

Rottweilers

Saint Bernards

Samoyeds

Siberian Huskies

Standard Schnauzers

Tibetan Mastiffs

#### **SATURDAY**

Mr. Buxton

Mr. Buxton

Mrs. Ramsey

Mrs. Ramsey

Mr. Buxton

Mr. Buxton

Mrs. Fusco

Mrs. Fusco

Mr. Buxton

Mr. Graser

Mr. Graser

Mr. Buxton

Mr. Buxton

Mr. Buxton

Mr. Buxton

Mr. Graser

Mr. Buxton

Mr. Buxton

Mr. Buxton

Mr. Buxton

Mr. Buxton

Mr. Buxton

Mr. Buxton

Mr. Buxton

Mr. Buxton

Mr. Buxton

Mr. Buxton

Mr. Buxton

Mr. Buxton

Mrs. Buxton

Mrs. Buxton

Mrs. Buxton

Mrs. Buxton

Mrs. Buxton

Mrs. Buxton

Mrs. Buxton

#### **SATURDAY**

Dr. Dargin

Dr. Dargin

Dr. Dargin

Dr. Dargin

Dr. Dargin

Dr. Dargin

NO CLASSES

NO CLASSES

Dr. Dargin

#### **SUNDAY**

Mrs. Buxton

Mr. Graser

Ms. Sconce

Ms. Sconce

Mrs. Buxton

Mrs. Buxton

Mrs. Buxton

NOT OFFERED

NOT OFFERED

Mrs. Buxton

Mr. Buxton

Mr. Buxton

Mrs. Buxton

Mrs. Buxton

Mrs. Buxton

Mrs. Buxton

Mrs. Buxton

Mrs. Buxton

Mrs. Buxton

Mrs. Buxton

Mrs. Buxton

Mrs. Buxton

Mrs. Buxton

Mrs. Buxton

Mrs. Buxton

Mrs. Buxton

Mrs. Buxton

Mrs. Buxton

Mrs. Buxton

Mr. Buxton

Mr. Buxton

Mr. Buxton

Mr. Buxton

Mr. Buxton

Mr. Buxton

Mr. Buxton

#### **SUNDAY**

Mr. Walton

Mr. Walton

Mr. Walton

Mr. Walton

Mr. Walton

Mr. Walton

Miss Foote

Miss Foote

Mr. Walton

TOY GROUP	SATURDAY	SUNDAY
Affenpinschers	Mrs. Masnick	Mr. Ray
Biewer Terriers	Mrs. Masnick	Mr. Ray
Brussels Griffons	Mrs. Masnick	Mr. Ray
Cavalier King Charles Spaniels	Mrs. Masnick	Mr. Ray
Chihuahuas (Long Coat)	Mrs. Masnick	Mr. Ray
Chihuahuas (Smooth Coat)	Mrs. Masnick	Mr. Ray
Chinese Cresteds	Mrs. Masnick	Mr. Ray
English Toy Spaniels (B & PC)	Mrs. Masnick	Mr. Ray
English Toy Spaniels (KC & R)	Mrs. Masnick	Mr. Ray
Havanese	Mrs. Masnick	Mr. Ray
Italian Greyhounds	Mrs. Masnick	Mr. Ray
Japanese Chin	Mrs. Masnick	Mr. Ray
Maltese	Mrs. Masnick	Mr. Ray
Manchester Terriers (Toy)	Mrs. Masnick	Mr. Ray
Miniature Pinschers	Mrs. Masnick	Mr. Ray
Papillons	Mrs. Masnick	Mr. Ray
Pekingese	Mrs. Masnick	Mr. Ray
Pomeranians	Mrs. Masnick	Mr. Ray
Poodles (Toy)	Mr. Ray	Mrs. Masnick
Pugs	Mr. Ray	Mrs. Masnick
Russian Toys	Mr. Ray	Mrs. Masnick
Shih Tzu	Mr. Ray	Mrs. Masnick
Silky Terriers	Mr. Ray	Mrs. Masnick
Toy Fox Terriers	Mr. Ray	Mrs. Masnick
Yorkshire Terriers	Mr. Ray	Mrs. Masnick

Monroe Kennel Club, Inc. - September 26, 27 & 28, 2025 - 11

Keeshonden	Mrs. Buxton	Dr. Dargin
Lhasa Apsos	Mr. Ray	Mrs. Masnick
Lowchen	Mr. Ray	Mrs. Masnick
Norwegian Lundehunds	Mrs. Buxton	Dr. Dargin
Poodles (Miniature)	Mrs. Buxton	Mrs. Masnick
Poodles (Standard)	Mrs. Buxton	Mrs. Masnick
Schipperkes	Mrs. Buxton	Dr. Dargin
Shiba Inu	Mrs. Buxton	Mrs. Masnick
Tibetan Spaniels	Mrs. Buxton	Mrs. Masnick
Tibetan Terriers	Mrs. Buxton	Mrs. Masnick
Xoloitzcuintli	Mrs. Buxton	Mrs. Masnick

**HERDING GROUP**

- Australian Cattle Dogs
- Australian Shepherds
- Bearded Collies
- Beaucerons
- Belgian Laekenois
- Belgian Malinois
- Belgian Sheepdogs
- Belgian Tervuren
- Bergamasco Sheepdogs
- Berger Picards
- Border Collies
- Bouvier des Flandres
- Briards
- Canaan Dogs
- Cardigan Welsh Corgis
- Collies (Rough)
- Collies (Smooth)
- Entlebucher Mountain Dogs
- Finnish Lapphunds
- German Shepherd Dogs
- Icelandic Sheepdogs
- Lancashire Heelers
- Miniature American Shepherds
- Mudik
- Norwegian Buhunds
- Old English Sheepdogs
- Pembroke Welsh Corgis
- Polish Lowland Sheepdogs
- Pulik
- Pumik
- Pyrenean Shepherds
- Shetland Sheepdogs
- Spanish Water Dogs
- Swedish Vallhunds

### MISCELLANEOUS CLASSES

The Miscellaneous Classes for each breed shall be 00300. Puppy, 00500. Bred by Exhibitor, 10800. 6 & Under 12 Months, 00500. Bred by Exhibitor, 11730. 12 Months & Over and 00700. Open. These classes shall be divided by sex. All class winners within a breed shall compete for Best of Breed and Best of Opposite Sex to Best of Breed. Each of the Miscellaneous Class Best of Breed winners shall be eligible to compete for Best in Miscellaneous Class. There shall be no further competition for dogs entered in the Miscellaneous Classes.

Alaskan Klee Kai	Basset Fauve de Bretagne	Bolognese	Czechoslovakian Vlcaks	Dutch Shepherds	German Spitz
Japanese Akita	Kai Ken	Norrbottensspets	Peruvian Inca Orchid	Portuguese Podengos	Pyrenean Mastiffs
Russian Tsvetnaya Bolonkas	Small Munsterlanders	Teddy Roosevelt Terriers	Yakutian Laikas		

## JUNIOR SHOWMANSHIP COMPETITION

Novice Junior. Novice Intermediate. Novice Senior. Open Junior. Open Intermediate. Open Senior. Master

**OBEDIENCE TRIAL CLASSES**

Novice Class A  
 Novice Class B  
 Open Class A  
 Open Class B  
 Utility Class A  
 Utility Class B  
 Beginner Novice Class A  
 Beginner Novice Class B  
 Graduate Novice Class  
 Graduate Open Class  
 Preferred Novice Class  
 Preferred Open Class  
 Preferred Utility Class

**FRIDAY**

Mr. Buroff  
 Mr. Buroff  
 Mr. Buroff  
 Mr. Buroff  
 Mr. Buroff  
 Mr. Buroff  
 Mr. Buroff  
 Mr. Buroff  
 Mr. Buroff  
 Mr. Buroff  
 Mr. Buroff  
 Mr. Buroff  
 Mr. Buroff

**SATURDAY**

Mrs. Mayborne  
 Mrs. Mayborne  
 Mrs. Mayborne  
 Mrs. Mayborne  
 Mrs. Mayborne  
 Mrs. Mayborne  
 Mrs. Mayborne  
 Mrs. Mayborne  
 Mrs. Mayborne  
 Mrs. Mayborne  
 Mrs. Mayborne  
 Mrs. Mayborne  
 Mrs. Mayborne

**SUNDAY**

Mr. Buroff  
 Mr. Buroff  
 Mr. Buroff  
 Mr. Buroff  
 Mr. Buroff  
 Mr. Buroff  
 Mr. Buroff  
 Mr. Buroff  
 Mr. Buroff  
 Mr. Buroff  
 Mr. Buroff  
 Mr. Buroff

**RALLY TRIAL CLASSES**

Rally Novice Class A  
 Rally Novice Class B  
 Rally Intermediate Class  
 Rally Advanced Class A  
 Rally Advanced Class B  
 Rally Excellent Class A  
 Rally Excellent Class B  
 Rally Master Class  
 Rally Choice Class

**FRIDAY**

Mrs. Mayborne  
 Mrs. Mayborne  
 Mrs. Mayborne  
 Mrs. Mayborne  
 Mrs. Mayborne  
 Mrs. Mayborne  
 Mrs. Mayborne  
 Mrs. Mayborne  
 Mrs. Mayborne

**SATURDAY**

Mr. Buroff  
 Mr. Buroff  
 Mr. Buroff  
 Mr. Buroff  
 Mr. Buroff  
 Mr. Buroff  
 Mr. Buroff  
 Mr. Buroff  
 Mr. Buroff

**SUNDAY**

Mrs. Mayborne  
 Mrs. Mayborne  
 Mrs. Mayborne  
 Mrs. Mayborne  
 Mrs. Mayborne  
 Mrs. Mayborne  
 Mrs. Mayborne  
 Mrs. Mayborne  
 Mrs. Mayborne

**80000. JUNIOR SHOWMANSHIP COMPETITION**

Junior Handlers who win a third Novice Class with competition present or a first place in Novice without competition leading to a Best Junior award with competition would count as one win towards moving to Open, after the closing of entries for a show, **ARE REQUIRED TO TRANSFER** their entry from the Novice Class to the Open Class. **MUST NOTIFY** the Superintendent/Show Secretary prior to the judging of the class at the show.

AKC Junior Handler Numbers are now required for entry in Junior Showmanship Competition. Numbers may be obtained from the American Kennel Club - PHONE: (919) 233-9767.

For additional information contact American Kennel Club, Junior Showmanship, P.O. Box 900051, Raleigh, NC 27675-9051. Phone (919) 233-9767 or E-mail: juniors@akc.org.

**Entry blank MUST be filled out with the necessary information, otherwise the entry in Junior Showmanship will not be accepted.**

**NOVICE JUNIOR CLASS:** For Boys and Girls who are at least 9 years and under 12 years old on the day of the show and who, at the time entries close, have not won three First Places, with competition present, in a Novice Class at a licensed or member show.

**NOVICE INTERMEDIATE CLASS:** For Boys and Girls who are at least 12 years and under 15 years old on the day of the show and who, at the time entries close, have not won three First Places, with competition present, in a Novice Class at a licensed or member show.

**NOVICE SENIOR CLASS:** For Boys and Girls who are at least 15 years and under 18 years old on the day of the show and who, at the time entries close, have not won three First Places, with competition present, in a Novice Class at a licensed or member show.

**OPEN JUNIOR CLASS:** For Boys and Girls who are at least 9 years and under 12 years old on the day of the show and who, at the time entries close, have won three First Places, with competition present, in a Novice Class at a licensed or member show.

**OPEN INTERMEDIATE CLASS:** For Boys and Girls who are at least 12 years and under 15 years old on the day of the show and who, at the time entries close, have won three First Places, with competition present, in a Novice Class at a licensed or member show.

**OPEN SENIOR CLASS:** For Boys and Girls who are at least 15 years and under 18 years old on the day of the show and who, at the time entries close, have won three First Places, with competition present, in a Novice Class at a licensed or member show.

**MASTER CLASS:** This class will be for Boys and Girls who are at least 9 years old and under 18 years on the day of the show, and who have 10 Best Junior wins with competition. The calendar for this class will be consistent with the eligibility dates for the AKC National Championship. All Juniors meeting the criteria for this class are required to enter the Master Class and must change their entry the day of the show if entries have already closed. Once the eligibility time frame for that year has passed all participants return to the Open Class to compete for the following year.

**NOTICE**

**JUNIORS WITH A DOG ALSO ENTERED IN ANOTHER CLASS OFFERED AT THIS SHOW WHO SUBSTITUTE A DOG NOT ENTERED IN THIS SHOW MUST REMIT THE DIFFERENCE BETWEEN JUNIOR SHOWMANSHIP ONLY AND JUNIOR SHOWMANSHIP AS AN ADDITIONAL CLASS ENTRY FEE. JUNIORS WHO HAVE ENTERED JUNIOR SHOWMANSHIP ONLY WHO THEN SUBSTITUTE ANOTHER DOG WILL NOT BE CHARGED A FURTHER FEE.**

### **90000. OBEDIENCE TRIAL CLASSES**

Jump Heights will start at 4" and be in Ascending order.

Transfers will be allowed. "Dog" means either sex.

Qualifying Score Required for All Prizes except Non-Regular Classes

Refund for bitches in season. The club will retain a \$10.00 processing fee.

**PLEASE NOTE:** Refund of entry fees for bitches entered in Obedience that come in season after closing date of this trial may be obtained by providing a veterinarian's certificate to the show superintendent/event secretary. This certificate must be given to the show superintendent/event secretary no later than 30 minutes before the start of the trial.

**A Dark Green Qualifying Score Ribbon** will be awarded to each dog attaining a qualifying score.

### **93600. RALLY TRIAL CLASSES**

Ring Size will be a minimum of 40' x 50'

Jump Heights will start at 4" and be in Ascending order.

Transfers will be allowed. "Dog" means either sex.

Qualifying Score Required For All Prizes

Refund for bitches in season. The club will retain a \$10.00 processing fee.

**PLEASE NOTE:** Refund of entry fees for bitches entered in Rally that come in season after closing date of this trial may be obtained by providing a veterinarian's certificate to the show superintendent/event secretary. This certificate must be given to the show superintendent/event secretary no later than 30 minutes before the start of the trial.

**A Dark Green Qualifying Score Ribbon** will be awarded to each dog attaining a qualifying score.

***"THESE EVENTS WILL ACCEPT ENTRIES IN OBEDIENCE & RALLY FOR ALL-AMERICAN DOGS ENROLLED IN THE AKC CANINE PARTNERS PROGRAM."***



## **Best of the Best Overall Junior Handler Competition Sunday**

**JUDGE: Mrs. Sharon Masnick**

The Monroe County Kennel Club Inc. will hold a Best Overall Junior Handler Competition on Sunday, September 28, 2025. The Best Junior Handlers & Reserve Best Junior Handlers from the Friday Specialties, Saturday & Sunday shows will compete for Best Junior Handler of the weekend.

### **PRIZES**

**Best of the Best Junior Handler.**

\$50.00 Amazon Gift Card and

Shadow Box Ribbon offered by the Monroe Kennel Club, Inc.

# **"The AKC Institute for Aspiring And Newly Approved Judges"**

**September 27-28, 2025**

**"In Conjunction with the Monroe Kennel Club show"**

**\*The Only Institute Approved by the American Kennel Club to Fulfill the Requirement for Judging  
Applicants Applying After January 1, 2009\***

**The Most Useful and Beneficial Institute Available to New Judges**

**\*PRE-REGISTRATION STRONGLY RECOMMENDED - SPACE FOR WALK-INS IS NOT GUARANTEED\***

## **Location**

Monroe County Fairgrounds  
3775 S Custer Rd Monroe, MI 48161

**Institute for Aspiring and Newly Approved Judges "Basic Institute" - \$175.00 Institute**

**Date: Saturday, September 27, 2025**

**Time: 8:00AM - 5:00PM**

**Presenter: AKC Staff**

**Topics To Be Covered:**

**\* Ring Procedure \* Evaluating Dogs \* the Approval Policy and Process \* Conflicts of Interest**

**Judging Junior Showmanship in conjunction with the "Basic Institute" - \$25.00**

**Judging Junior Showmanship seminar alone - \$50.00**

**Seminar Date: Sunday, September 28, 2025**

**Time: 8:00AM - 10:00AM**

Register online at: <https://www.akc.org/clubs-delegates/clubs/resources/seminars/> or complete and return to:  
American Kennel Club · Judging Operations Department · PO Box 900062 · Raleigh, NC 27675-9062  
Fax#: 919-816-4225 · Email: [judgetsed@akc.org](mailto:judgetsed@akc.org)

Name \_\_\_\_\_

Address \_\_\_\_\_

\_\_\_\_\_

Phone \_\_\_\_\_ Are You Currently A Judge? \_\_\_\_\_

Email \_\_\_\_\_

Check/ Credit Card \_\_\_\_\_ Exp. Date \_\_\_\_\_

The AKC retains all rights to photograph or videotape by any means, televise, or reproduce these events in any way, now and in the future. Photos of this event may be used, but are not limited to future educational literature, training purposes, newsletters, or advertisements.

☐ I am attending the  
Basic only (\$175.00)

☐ I am attending both  
the Basic and Judging  
Junior Showmanship  
(\$200.00)

☐ I am attending the  
Judging Junior  
Showmanship seminar  
only (\$50.00)

***The American Kennel Club reserves the right to cancel a seminar due to lack of enrollment up to two weeks prior.***

**NO REFUNDS ONE MONTH PRIOR TO THE DATE OF THE INSTITUTE**

***If cancelled by the AKC, credit would be assigned for future attendance.***

**Judging products will be for sale at the Institute, checks and credit cards are accepted. NO CASH PLEASE.**

REVISED 4/8/2025

# **Jaxon Kennel Club, Inc.**

**WILL BE HOLDING**

## **FastCAT Trials Each Day**



The Jaxon Kennel Club, Inc. will be holding six FastCAT Trials through the weekend. There will be two trials each day - Friday, September 26th, Saturday, September 27th & Sunday, September 28th. All trials will be held at the Monroe County Fairgrounds at 3775 S. Custer Rd., Monroe, MI. Day of show entry fee is \$30.00. Online entries \$33.00 per entry. Entries close Wednesday, September 17, 2025.

### **FOR INFORMATION OR PREMIUM LIST CONTACT:**

#### **Event Chair**

Janet Parker

112 W. Porter St., Jackson, MI 49202

(517) 240-4005

E-mail: [jaxonkennelclub@gmail.com](mailto:jaxonkennelclub@gmail.com)

#### **Event Secretary**

Amanda Watkins

P.O. Box 40701, Redford, MI 48240

Cell (248) 830-4789 or (517) 240-4005

E-mail: [workabulldawgs@gmail.com](mailto:workabulldawgs@gmail.com)

### **TO ENTER ONLINE VISIT:**

<https://form.jotform.com/242327327646156>

**The following breeds must be judged on a Ramp** through all levels of conformation competition: Lagotti Romagnoli, Clumber Spaniels, Sussex Spaniels, Basset Hounds, Cirneco dell'Etna, Kerry Blue Terriers, Bulldogs, Chinese Shar-Pei, Chow Chows, Keeshonden, Spanish Water Dogs. Breeds designated as ramp optional may, at the discretion of the judge, be judged on a ramp through all levels of competition. The full policy and list of Table and Ramp eligible/required breeds is available on the AKC website at:

[https://images.akc.org/pdf/judges/table\\_breeds.pdf](https://images.akc.org/pdf/judges/table_breeds.pdf)

Judges may request the ramp to judge any breed in emergency situations; if granted, unless the use of a ramp has been indicated in the premium list, an exhibitor has the option of withdrawing their entry and receiving a refund.

Junior Showmanship judges should follow the above.

**THE AMERICAN KENNEL CLUB IS COMMITTED** to creating a safe and respectful sport environment for all. If you need to talk to someone, or need help, please call (800) 656-HOPE (National Sexual Assault Hotline) or text HOME to 741-741 for free, 24/7, confidential services from trained crisis counselors.

### **ATTENTION EXHIBITORS OF FOREIGN DOGS**

Please visit: <https://www.cdc.gov/importation/dogs/index.html>

for the most recent updates regarding bringing a dog into the U.S.

**THE CLUB(S), THEIR SUPERINTENDENT AND/OR EVENT SECRETARY** caution all persons entering the show site and show grounds against all hazards which may exist, including, but not limited to: Condition of the site/grounds, parking/loading/unloading areas, entrances, floors and stairways, elevators and escalators, floor coverings, walkways, tenting/canopies, electrical appliances, cords and fittings, exercise pens, and the presence of animals. All persons should take into consideration this is a sporting event and dress, act and exercise caution appropriate for the activity involved. All persons should exercise caution and common sense in any interaction with any animal present. All persons entering the show, the grounds, site, ring and any show areas for whatever purpose do so entirely at their own risk. By virtue of entering the show, the entrant has indicated their acceptance of the terms listed in this premium list and on the entry form and assumes all risks involved.

**PUBLICATION RIGHTS:** By entering this show, all owners, handlers, breeders, and kennels agree that all rights to televise, videotape, photograph, advertise, promote, and publicize or otherwise exploit this show, or the persons or animals participating in it or the results of the competition before, during or after the event, shall belong solely to the American Kennel Club and their respective assigns, including the use of names, likenesses, or biographical matter of all dogs, owners, handlers, breeders, and kennels participating in the show and no such owner, handler, breeder, or kennel shall allow any other party to make commercial use of any videotape or photograph of any person or animal participating in this competition.





# **ATT Temperament Testing**

## **Saturday - 10:00 A.M. - 2:00 P.M.**

**Test fee: \$35.00 per dog per evaluator.**  
**Day of show entries taken starting at 10:00 A.M.**  
**Location to be determined.**

### **First Evaluator**

Sandi Talerico - Evaluator #108433

### **Second Evaluator**

Betsy Bernock - Evaluator #17755

### **Event Secretary**

Steve Bernock

Phone

(810) 955-2433

---

**ALL TROPHIES MUST BE CLAIMED EACH DAY OF THE EVENTS. NONE WILL BE MAILED. ALL UNCLAIMED TROPHIES BECOME THE PROPERTY OF MONROE KENNEL CLUB, INC. THE MONROE KENNEL CLUB, INC. RESERVES THE RIGHT TO SUBSTITUTE AN UNAVAILABLE TROPHY WITH ONE OF EQUAL OR GREATER VALUE.**

## **FRIDAY**

### **90000. OBEDIENCE TRIAL CLASSES**

THE BERNESE MOUNTAIN DOG CLUB OF AMERICA, INC. WILL SUPPORT THE OBEDIENCE ENTRY AT THIS TRIAL.

#### **PRIZES**

**The Monroe Kennel Club, Inc.** offers a Rosette for any dog completing a new Obedience Title at this trial. Pick up at the Club Table.

**Highest Scoring Dog in Regular Classes.** Rosette & \$25.00 Cash offered by the Monroe Kennel Club, Inc.

**Highest Combined Score in Open B & Utility.** Rosette offered by the Monroe Kennel Club, Inc.

**Highest Scoring Bernese Mountain Dog in Regular Classes.**

BMDCA Medallion Plaque offered by the Bernese Mountain Dog Club of America.

BMD Windshield Sun Shade offered by Mary Maliarik, Winrow BMD.

**Each Qualifying Bernese Mountain Dog in Obedience Classes.** Comb offered by Mary Maliarik, Winrow BMD.

### **93600. RALLY TRIAL CLASSES**

THE BERNESE MOUNTAIN DOG CLUB OF AMERICA, INC. WILL SUPPORT THE RALLY ENTRY AT THIS TRIAL.

#### **PRIZES**

**The Monroe Kennel Club, Inc.** offers a Rosette for any dog completing a new Rally Title at this trial. Pick up at the Club Table.

**Highest Triple Qualifying Score in Rally Advanced B, Excellent B & Master.** Rosette offered by the Monroe Kennel Club, Inc.

**Highest Scoring Dog in Rally Excellent A or B.** Rosette & \$25.00 Cash offered by the Monroe Kennel Club, Inc.

**Highest Scoring Bernese Mountain Dog in Each Rally Class.** Comb offered by Mary Maliarik, Winrow BMD.

**Each Qualifying Bernese Mountain Dog in Rally Classes.** Shampoo Mixing Bottle offered by Mary Maliarik, Winrow BMD.



**Moran Automotive, our official sponsor,** offers each Best of Breed/Variety and each Best of Opposite Sex to Best of Breed/Variety a special gift Saturday & Sunday. These gifts may be claimed at the Moran Automotive tent by presenting your win ribbon.

## SATURDAY

### BEST IN SHOW AND GROUP PRIZES

**Best in Show.** Shadow Box Rosette & \$75.00 Cash offered by the Monroe Kennel Club, Inc.

**Reserve Best in Show.** Shadow Box Rosette & \$50.00 Cash offered by the Monroe Kennel Club, Inc.

**First in Each Variety Group.** Rosette & \$25.00 Cash offered by the Monroe Kennel Club, Inc.

**Terrier Group.** First, \$25.00 Cash offered by the Terrier Club of Michigan.

**First through Fourth in Each Variety Group.** Rosette offered by the Monroe Kennel Club, Inc.

### BEST OWNER-HANDLED IN SHOW AND GROUP PRIZES

**Best Owner-Handled in Show.** Shadow Box Rosette & \$75.00 Cash offered by the Monroe Kennel Club, Inc.

**Reserve Best Owner-Handled in Show.** Shadow Box Rosette & \$50.00 Cash offered by the Monroe Kennel Club, Inc.

**First through Fourth in Each Owner-Handled Group.** Rosette offered by the Monroe Kennel Club, Inc.

### 00000. BREED PRIZES

**The Monroe Kennel Club, Inc.** offers a Rosette for Best in Sweepstakes, Best of Opposite Sex to Best in Sweepstakes, Best in Veteran Sweepstakes & Best of Opposite Sex to Best in Veteran Sweepstakes for all Breeds/Varieties offering Sweepstakes/Veteran Sweepstakes at this show.

**The Monroe Kennel Club, Inc.** offers a Rosette for Best of Breed/Variety, Best of Opposite Sex to Best of Breed/Variety & Best of Winners for Designated Specialties and Supported Entry Clubs at this show.

#### **Sporting Breeds**

#### **16100. SPANIELS (COCKER)**

THE DETROIT COCKER SPANIEL CLUB WILL SUPPORT THE ENTRY OF COCKER SPANIELS (BLACK, A.S.C.O.B. & PARTI-COLOR) AT THIS SHOW.

#### **SPANIELS (COCKER) BLACK**

**Best Owner-Handled.** Coffee Mug offered by the Detroit Cocker Spaniel Club.

#### **16200. SPANIELS (COCKER) A.S.C.O.B.**

**Best Owner-Handled.** Coffee Mug offered by the Detroit Cocker Spaniel Club.

#### **16300. SPANIELS (COCKER) PARTI-COLOR**

**Best Owner-Handled.** Coffee Mug offered by the Detroit Cocker Spaniel Club.

#### **Hound Breeds**

#### **24300. DACHSHUNDS**

THE MIDWEST DACHSHUND CLUB WILL SUPPORT THE ENTRY OF DACHSHUNDS (LONGHAIRED, SMOOTH & WIREHAIRED) AT THIS SHOW.

#### **DACHSHUNDS (LONGHAIRED)**

**The following prizes** are offered by the Midwest Dachshund Club.

**Best of Variety.** Blanket & Toy.

**Best of Opposite Sex to Best of Variety.** Blanket & Toy.

**Best of Winners.** Blanket & Toy.

**Winners Dog & Bitch.** Blanket & Toy.

#### **24400. DACHSHUNDS (SMOOTH)**

**The following prizes** are offered by the Midwest Dachshund Club.

**Best of Variety.** Blanket & Toy.

**Best of Opposite Sex to Best of Variety.** Blanket & Toy.

**Best of Winners.** Blanket & Toy.

**Winners Dog & Bitch.** Blanket & Toy.

## **24500. DACHSHUNDS (WIREHAIRD)**

The following prizes are offered by the Midwest Dachshund Club.

**Best of Variety.** Blanket & Toy.

**Best of Opposite Sex to Best of Variety.** Blanket & Toy.

**Best of Winners.** Blanket & Toy.

**Winners Dog & Bitch.** Blanket & Toy.

## **27400. NORWEGIAN ELKHOUNDS**

THE NORWEGIAN ELKHOUND CLUB OF SOUTHEASTERN MICHIGAN, INC. WILL SUPPORT THE ENTRY OF NORWEGIAN ELKHOUNDS AT THIS SHOW.

The following prizes are offered by the Norwegian Elkhound Club of Southeastern Michigan, Inc.

**Best of Breed.** \$20.00 Kroger Gift Card.

**Best of Opposite Sex to Best of Breed.** \$20.00 Kroger Gift Card.

**Winners Dog & Bitch.** \$15.00 Kroger Gift Card.

### **Working Breeds**

THE GREAT LAKES WORKING GROUP DOG ASSOCIATION WILL SUPPORT THE ENTRY OF WORKING BREEDS AT THIS SHOW.

## **30600. ALASKAN MALAMUTES**

THE ALASKAN MALAMUTE CLUB OF AMERICA, INC. WILL CONSIDER THE ALASKAN MALAMUTE CLASSES AT THIS SHOW AS ITS SPECIALTY SHOW.

### **Officers of Alaskan Malamute Club of America, Inc.**

President ..... Pamela Fusco  
Vice-President ..... Karyn Coleman  
Treasurer ..... DruAnne Martin-Nutzell  
Recording Secretary ..... Leneia Rogowski  
Corresponding Secretary ..... Melissa Sage  
6073 Brewer Rd., Mason, OH 45040 E-mail: melissa@sageresearchconsulting.net

### **Board of Directors**

Cindy Benson JoAnn Krause Tina Robbins  
Andrea Sautbine Justin Scofield Sharon Weston

### **Specialty Arrangements Chair**

Lori Conley  
4182 W. US Hwy. 6, Helena, OH 43435  
(419) 307-2452 E-mail: miatukmals@gmail.com

The following prizes are offered by the Great Lakes Alaskan Malamute Club through the generosity of friends unless otherwise specified.

### **00100. SWEEPSTAKES**

Judge: Mrs. Noel B. Ramsey

The Sweepstakes is open to all Alaskan Malamutes who are 6 months & under 18 months of age on the day of the show. All dogs entered in Sweepstakes must also be entered in a Regular Class. Indicate Sweepstakes and age division on the regular entry form under "Additional Classes." **Entry fee is \$20.00.**

#### **Classification**

10900- Dogs, 6 months & under 9 months      11000- Dogs, 9 months & under 12 months  
11100- Dogs, 12 months & under 18 months  
(Same Classes for Bitches)

#### **Prize Money**

35% from all entry fees will be retained by the club for expenses. The remaining 65% will be divided as follows:

Best in Sweepstakes - 10%      Best of Opposite Sex to Best in Sweepstakes - 5%

The remainder will be divided by class as follows:

First - 40%      Second - 30%      Third - 20%      Fourth - 10%

### **SWEEPSTAKES PRIZES**

**Best in Sweepstakes.** Rosette.

**Best of Opposite Sex to Best in Sweepstakes.** Rosette.

### **00100. VETERAN SWEEPSTAKES**

Judge: Mrs. Noel B. Ramsey

The Veteran Sweepstakes is open to all Alaskan Malamutes who are 8 years & over on the day of the show. Dogs entered in Veteran Sweepstakes need not be entered in a Regular Class. Neutered dogs & spayed bitches may be entered in Veteran Sweepstakes. Indicate Veteran Sweepstakes and age division on the regular entry form under "Additional Classes." **Entry fee is \$20.00.**

#### **Classification**

76000- Veteran Sweepstakes Dogs, 23500- 8 years & under 10 years  
76000- Veteran Sweepstakes Dogs, 38000- 10 years & under 12 years  
76000- Veteran Sweepstakes Dogs, 38400- 12 years & over  
(Same Classes for Bitches)

#### **Prize Money**

35% from all entry fees will be retained by the club for expenses. The remaining 65% will be divided as follows:

Best in Veteran Sweepstakes - 10%      Best of Opposite Sex to Best in Veteran Sweepstakes - 5%

The remainder will be divided by class as follows:

First - 40%      Second - 30%      Third - 20%      Fourth - 10%

### **VETERAN SWEEPSTAKES PRIZES**

**Best in Veteran Sweepstakes.** Rosette.

**Best of Opposite Sex to Best in Veteran Sweepstakes.** Rosette.

### **BREED PRIZES**

The Great Lakes Alaskan Malamute Club offers a Rosette for Best of Breed, Best of Opposite Sex to Best of Breed, Best of Winners, Winners Dog, Winners Bitch, Reserve Winners Dog, Reserve Winners Bitch, Select Dog, Select Bitch & Best Owner-Handled.

#### **Best of Breed.**

Goldtone Medallion offered by the Alaskan Malamute Club of America, Inc.  
\$50.00 Cash.

#### **Best of Opposite Sex to Best of Breed.**

Silvertone Medallion offered by the Alaskan Malamute Club of America, Inc.  
\$30.00 Cash.

#### **Best of Winners.** \$10.00 Cash.

#### **Winners Dog & Bitch.** \$15.00 Cash.

#### **Reserve Winners Dog & Bitch.** \$10.00 Cash.

#### **Select Dog & Bitch.** \$10.00 Cash.

#### **Best Owner-Handled.** \$10.00 Cash.

### **31800. BERNESE MOUNTAIN DOGS**

THE BERNESE MOUNTAIN DOG CLUB OF AMERICA, INC. WILL SUPPORT THE ENTRY OF BERNESE MOUNTAIN DOGS AT THIS SHOW.

### **00100. SWEEPSTAKES**

Judge: Mrs. Pamela Fusco

The Sweepstakes is open to all Bernese Mountain Dogs who are 6 months & under 18 months of age on the day of the show. All dogs entered in Sweepstakes must also be entered in a Regular Class. Sweepstakes will be judged prior to the Regular Classes. Indicate Sweepstakes and age division on the regular entry form under "Additional Classes." **Entry fee is \$15.00.**

#### **Classification**

10100- Puppy Dogs, 10900- 6 months & under 9 months      10200- Junior Dogs, 11400- 12 months & under 15 months  
10100- Puppy Dogs, 11000- 9 months & under 12 months      10200- Junior Dogs, 11500- 15 months & under 18 months  
(Same Classes for Bitches)

#### **Prize Money**

After 35% has been deducted by the club for expenses, 20% of entry fees designated for:

Best in Sweepstakes - 60%      Best of Opposite Sex to Best in Sweepstakes - 40%

The remaining monies (45%) will be divided by class as follows:

First - 40%      Second - 30%      Third - 20%      Fourth - 10%

### **SWEEPSTAKES PRIZES**

The Heart of Michigan Bernese Mountain Dog Club, Inc. offers a Rosette for Best in Sweepstakes & Best of Opposite Sex to Best in Sweepstakes.

**Best in Sweepstakes.** Crate Pad & BMD Windshield Sun Shade offered by Karla Blackmer, Cerise BMD.

**Best of Opposite Sex to Best in Sweepstakes.** Crate Pad offered by Laura Lynn.

**First through Fourth in Each Sweepstakes Class.** Hand Towel offered by the Heart of Michigan Bernese Mountain Dog Club, Inc.

### **00100. VETERAN SWEEPSTAKES**

Judge: Mrs. Pamela Fusco

The Veteran Sweepstakes is open to all Bernese Mountain Dogs who are 7 years & over on the day of the show. Dogs entered in Veteran Sweepstakes do not have to be entered in a Regular Class. Neutered dogs and spayed bitches may be entered in Veteran Sweepstakes. Veteran Sweepstakes will be judged prior to the Regular Classes. Indicate Veteran Sweepstakes and age division on the regular entry form under "Additional Classes." **Entry fee is \$15.00.**

#### **Classification**

76000- Veteran Sweepstakes Dogs, 24000- 7 years & under 9 years

76000- Veteran Sweepstakes Dogs, 36800- 9 years & over  
(Same Classes for Bitches)

#### **Prize Money**

After 35% has been deducted by the club for expenses, 20% of entry fees designated for:

Best in Veteran Sweepstakes - 60%

Best of Opposite Sex to Best in Veteran Sweepstakes - 40%

The remaining monies (45%) will be divided by class as follows:

First - 40%

Second - 30%

Third- 20%

Fourth - 10%

### **VETERAN SWEEPSTAKES PRIZES**

**The Heart of Michigan Bernese Mountain Dog Club, Inc.** offers a Rosette for Best in Veteran Sweepstakes & Best of Opposite Sex to Best in Veteran Sweepstakes.

**Best in Veteran Sweepstakes.** Crate Pad & BMD Windshield Sun Shade offered by Lynn Nelson, Kitzbuhel BMD.

**Best of Opposite Sex to Best in Veteran Sweepstakes.** Crate Pad offered by Barb Brown, Kismet BMD.

**First through Fourth in Each Veteran Sweepstakes Class.** Hand Towel offered by the Heart of Michigan Bernese Mountain Dog Club, Inc.

### **BREED PRIZES**

**The Heart of Michigan Bernese Mountain Dog Club, Inc.** offers a Rosette for Best of Breed, Best of Opposite Sex to Best of Breed, Best of Winners, Winners Dog, Winners Bitch, Reserve Winners Dog, Reserve Winners Bitch, Select Dog, Select Bitch & Best Owner-Handled.

#### **Best of Breed.**

Crate Pad, BMD Windshield Sun Shade & Dog Toy offered by The Calvelage Family, Carma Que BMD.

Medallion Plaque offered by the Bernese Mountain Dog Club of America, Inc.

**Best of Opposite Sex to Best of Breed.** Crate Pad & BMD Windshield Sun Shade offered by Amanda Falcone, Elysian BMD.

**Best of Winners.** BMD Windshield Sun Shade offered by Tony & Mel Vollmer.

**Winners Dog.** Crate Pad & Dog Toy offered by Kris Hayko & Mike Knicely, DVM, Windfall BMD.

**Winners Bitch.** Crate Pad & Dog Toy offered by Sandy Southwell.

**Reserve Winners Dog.** Crate Pad offered by Gene & Mona Williams, Midnight BMD.

**Reserve Winners Bitch.** Crate Pad offered by Janet Nash.

**Select Dog.** Crate Pad & Dog Toy offered by Brandon & Lorena Grooms.

**Select Bitch.** Crate Pad & Dog Toy offered by Ashley Houk.

**Best Owner-Handled.** Crate Pad & BMD Windshield Sun Shade offered by Dane & Libby Calvelage, Carma Que BMD.

**First through Fourth in Each Regular Class.** Shampoo Mixing Bottle.

**Puppy, 6 & Under 9 Months Dogs.** Offered by Sandy Southwell.

**Puppy, 9 & Under 12 Months Dogs.** Offered by Sandy Southwell.

**12 & Under 18 Months Dogs.** Offered by Gene & Mona Williams, Midnight BMD.

**Bred by Exhibitor, 6 & Under 12 Months Dogs.** Offered by Jan Tiderington.

**Bred by Exhibitor, 12 Months & Over Dogs.** Offered by Kris Hayko & Mike Knicely, DVM, Windfall BMD.

**American-Bred Dogs.** Offered by Sandy Southwell.

**Open Dogs.** Offered by Dawn Gibbs.

**Puppy, 6 & Under 9 Months Bitches.** Offered by Annette McLaughlin, Harmony BMD.

**Puppy, 9 & Under 12 Months Bitches.** Offered by Janet Nash.

**12 & Under 18 Months Bitches.** Offered by Debbi Gile, Thumb Coast BMD.

**Bred by Exhibitor, 6 & Under 12 Months Bitches.** Offered by Annette McLaughlin, Harmony BMD.

**Bred by Exhibitor, 12 Months & Over Bitches.** Offered by Kris Hayko & Mike Knicely, DVM, Windfall BMD.  
**American-Bred Bitches.** Offered by The Calvelage Family, Carma Que BMD.  
**Open Bitches.** Offered by Astrid Koropoulos.

### **32400. BOXERS**

THE MICHIGAN BOXER CLUB WILL SUPPORT THE ENTRY OF BOXERS AT THIS SHOW.

**The following prizes** are offered by the Michigan Boxer Club.

**Best of Breed.** \$20.00 Cash.

**Best of Opposite Sex to Best of Breed.** \$10.00 Cash.

**Best of Winners.** \$10.00 Cash.

**Select Dog & Bitch.** \$5.00 Cash.

### **34200. DOBERMAN PINSCHERS**

THE DOBERMAN PINSCHER CLUB OF MICHIGAN WILL SUPPORT THE ENTRY OF DOBERMAN PINSCHERS AT THIS SHOW.

**The following prizes** are offered by the Doberman Pinscher Club of Michigan.

**Best of Breed.** Small Tote Bag with DPCM Logo.

**Best of Opposite Sex to Best of Breed.** Small Tote Bag with DPCM Logo.

**Winners Dog & Bitch.** Small Tote Bag with DPCM Logo.

### **Terrier Breeds**

THE TERRIER CLUB OF MICHIGAN, INC. WILL SUPPORT THE ENTRY OF TERRIERS AT THIS SHOW.

### **Herding Breeds**

### **67700. COLLIES**

THE MIDWEST COLLIE CLUB WILL SUPPORT THE ENTRY OF COLLIES (ROUGH & SMOOTH) AT THIS SHOW.

### **COLLIES (ROUGH)**

**The following prizes** are offered by the Midwest Collie Club, Promoting Fine Collies Since 1930.

**Best of Variety.** Dog Toy.

**Best of Opposite Sex to Best of Variety.** Dog Toy.

**Best of Winners.** Dog Toy.

### **68000. COLLIES (SMOOTH)**

**The following prizes** are offered by the Midwest Collie Club, Promoting Fine Collies Since 1930.

**Best of Variety.** Dog Toy.

**Best of Opposite Sex to Best of Variety.** Dog Toy.

**Best of Winners.** Dog Toy.

## **80000. JUNIOR SHOWMANSHIP COMPETITION** **PRIZES**

**Best Junior Handler.**

Rosette & \$25.00 Amazon Gift Card offered by the Monroe Kennel Club, Inc.

Photo of Win offered by Booth Photography.

**Each Junior Showmanship Entrant.** Box of Candy offered by Hunter Calvelage, Carma Que BMD.

## **90000. OBEDIENCE TRIAL CLASSES**

THE BERNESE MOUNTAIN DOG CLUB OF AMERICA, INC. WILL SUPPORT THE OBEDIENCE ENTRY AT THIS TRIAL.

### **PRIZES**

**The Monroe Kennel Club, Inc.** offers a Rosette for any dog completing a new Obedience Title at this trial. Pick up at the Club Table.

**Highest Scoring Dog in Regular Classes.** Rosette & \$25.00 Cash offered by the Monroe Kennel Club, Inc.

**Highest Combined Score in Open B & Utility.** Rosette offered by the Monroe Kennel Club, Inc.

**Highest Scoring Bernese Mountain Dog in Regular Classes.** Crate Pad offered by Jan Tiderington.

**Each Qualifying Bernese Mountain Dog in Regular Classes.** Shampoo Mixing Bottle offered by Jan Tiderington.

## **93600. RALLY TRIAL CLASSES**

THE BERNESE MOUNTAIN DOG CLUB OF AMERICA, INC. WILL SUPPORT THE RALLY ENTRY AT THIS TRIAL.  
**PRIZES**

**The Monroe Kennel Club, Inc.** offers a Rosette for any dog completing a new Rally Title at this trial. Pick up at Club Table.  
**Highest Triple Qualifying Score in Rally Advanced B, Excellent B & Master.** Rosette offered by the Monroe Kennel Club, Inc.

**Highest Scoring Dog in Rally Excellent A or B.** Rosette & \$25.00 Cash offered by the Monroe Kennel Club, Inc.

**Highest Scoring Bernese Mountain Dog in Each Rally Class.** Treat Bag offered by Shari Wanderer.

**Each Qualifying Bernese Mountain Dog in Rally Classes.** First Aid Kit offered by Shari Wanderer.

---

## **SUNDAY**

### **BEST IN SHOW AND GROUP PRIZES**

**Best in Show.** Shadow Box Rosette & \$75.00 Cash offered by the Monroe Kennel Club, Inc.

**Reserve Best in Show.** Shadow Box Rosette & \$50.00 Cash offered by the Monroe Kennel Club, Inc.

**First in Each Variety Group.** Rosette & \$25.00 Cash offered by the Monroe Kennel Club, Inc.

**Terrier Group.** First, \$25.00 Cash offered by the Terrier Club of Michigan.

**First through Fourth in Each Variety Group.** Rosette offered by the Monroe Kennel Club, Inc.

### **BEST OWNER-HANDLED IN SHOW AND GROUP PRIZES**

**Best Owner-Handled in Show.** Shadow Box Rosette & \$75.00 Cash offered by the Monroe Kennel Club, Inc.

**Reserve Best Owner-Handled in Show.** Shadow Box Rosette & \$50.00 Cash offered by the Monroe Kennel Club, Inc.

**First through Fourth in Each Owner-Handled Group.** Rosette offered by the Monroe Kennel Club, Inc.

### **00000. BREED PRIZES**

**The Monroe Kennel Club, Inc.** offers a Rosette for Best of Breed/Variety, Best of Opposite Sex to Best of Breed/Variety & Best of Winners for Designated Specialties and Supported Entry Clubs at this show.

#### **Sporting Breeds**

##### **16100. SPANIELS (COCKER)**

THE MID-MICHIGAN COCKER SPANIEL CLUB OF LANSING WILL SUPPORT THE ENTRY OF COCKER SPANIELS (BLACK, A.S.C.O.B. & PARTI-COLOR) AT THIS SHOW.

##### **SPANIELS (COCKER) BLACK**

**Winners Dog & Bitch.** Dog Toy offered by the Mid-Michigan Cocker Spaniel Club of Lansing.

##### **16200. SPANIELS (COCKER) A.S.C.O.B.**

**Winners Dog & Bitch.** Dog Toy offered by the Mid-Michigan Cocker Spaniel Club of Lansing.

##### **16300. SPANIELS (COCKER) PARTI-COLOR**

**Winners Dog & Bitch.** Dog Toy offered by the Mid-Michigan Cocker Spaniel Club of Lansing.

#### **Hound Breeds**

##### **24300. DACHSHUNDS**

THE MIDWEST DACHSHUND CLUB WILL SUPPORT THE ENTRY OF DACHSHUNDS (LONGHAIRED, SMOOTH & WIREHAIRED) AT THIS SHOW.

##### **DACHSHUNDS (LONGHAIRED)**

**The following prizes** are offered by the Midwest Dachshund Club.

**Best of Variety.** Grab Bag (Value Greater than \$5.00).

**Best of Opposite Sex to Best of Variety.** Grab Bag (Value Greater than \$5.00).

**Best of Winners.** Grab Bag (Value Greater than \$5.00).

**Winners Dog & Bitch.** Grab Bag (Value Greater than \$5.00).

##### **24400. DACHSHUNDS (SMOOTH)**

**The following prizes** are offered by the Midwest Dachshund Club.

**Best of Variety.** Grab Bag (Value Greater than \$5.00).

**Best of Opposite Sex to Best of Variety.** Grab Bag (Value Greater than \$5.00).

**Best of Winners.** Grab Bag (Value Greater than \$5.00).  
**Winners Dog & Bitch.** Grab Bag (Value Greater than \$5.00).

#### **24500. DACHSHUNDS (WIREHAIRD)**

The following prizes are offered by the Midwest Dachshund Club.

**Best of Variety.** Grab Bag (Value Greater than \$5.00).

**Best of Opposite Sex to Best of Variety.** Grab Bag (Value Greater than \$5.00).

**Best of Winners.** Grab Bag (Value Greater than \$5.00).

**Winners Dog & Bitch.** Grab Bag (Value Greater than \$5.00).

#### **27400. NORWEGIAN ELKHOUNDS**

THE NORWEGIAN ELKHOUND CLUB OF SOUTHEASTERN MICHIGAN, INC. WILL SUPPORT THE ENTRY OF NORWEGIAN ELKHOUNDS AT THIS SHOW.

The following prizes are offered by the Norwegian Elkhound Club of Southeastern Michigan, Inc.

**Best of Breed.** \$20.00 Kroger Gift Card.

**Best of Opposite Sex to Best of Breed.** \$20.00 Kroger Gift Card.

**Winners Dog & Bitch.** \$15.00 Kroger Gift Card.

#### **Working Breeds**

THE GREAT LAKES WORKING GROUP DOG ASSOCIATION WILL SUPPORT THE ENTRY OF WORKING BREEDS AT THIS SHOW.

#### **30600. ALASKAN MALAMUTES**

THE ALASKAN MALAMUTE CLUB OF AMERICA, INC. WILL CONSIDER THE ALASKAN MALAMUTE CLASSES AT THIS SHOW AS ITS SPECIALTY SHOW.

##### **Officers of Alaskan Malamute Club of America, Inc.**

President ..... Pamela Fusco  
Vice-President ..... Karyn Coleman  
Treasurer ..... DruAnne Martin-Nutzell  
Recording Secretary ..... Leneia Rogowski  
Corresponding Secretary ..... Melissa Sage

6073 Brewer Rd., Mason, OH 45040

E-mail: melissa@sageresearchconsulting.net

##### **Board of Directors**

Cindy Benson JoAnn Krause Tina Robbins  
Andrea Sautbine Justin Scofield Sharon Weston

##### **Specialty Arrangements Chair**

Lori Conley

4182 W. US Hwy. 6, Helena, OH 43435

(419) 307-2452 E-mail: miatukmals@gmail.com

The following prizes are offered by the Great Lakes Alaskan Malamute Club through the generosity of friends unless otherwise specified.

#### **00100. SWEEPSTAKES**

Judge: Ms. Debbie Sconce

The Sweepstakes is open to all Alaskan Malamutes who are 6 months & under 18 months of age on the day of the show. All dogs entered in Sweepstakes must also be entered in a Regular Class. Indicate Sweepstakes and age division on the regular entry form under "Additional Classes." **Entry fee is \$20.00.**

##### **Classification**

10900- Dogs, 6 months & under 9 months 11000- Dogs, 9 months & under 12 months

11100- Dogs, 12 months & under 18 months

(Same Classes for Bitches)

##### **Prize Money**

35% from all entry fees will be retained by the club for expenses. The remaining 65% will be divided as follows:

Best in Sweepstakes - 10% Best of Opposite Sex to Best in Sweepstakes - 5%

The remainder will be divided by class as follows:

First - 40%

Second - 30%

Third - 20%

Fourth - 10%



## **SWEEPSTAKES PRIZES**

**Best in Sweepstakes.** Rosette.

**Best of Opposite Sex to Best in Sweepstakes.** Rosette.

### **00100. VETERAN SWEEPSTAKES**

Judge: Ms. Debbie Sconce

The Veteran Sweepstakes is open to all Alaskan Malamutes who are 8 years & over on the day of the show. Dogs entered in Veteran Sweepstakes need not be entered in a Regular Class. Neutered dogs & spayed bitches may be entered in Veteran Sweepstakes. Indicate Veteran Sweepstakes and age division on the regular entry form under "Additional Classes." **Entry fee is \$20.00.**

#### **Classification**

76000- Veteran Sweepstakes Dogs, 23500- 8 years & under 10 years

76000- Veteran Sweepstakes Dogs, 38000- 10 years & under 12 years

76000- Veteran Sweepstakes Dogs, 38400- 12 years & over

(Same Classes for Bitches)

#### **Prize Money**

35% from all entry fees will be retained by the club for expenses. The remaining 65% will be divided as follows:

Best in Veteran Sweepstakes - 10%      Best of Opposite Sex to Best in Veteran Sweepstakes - 5%

The remainder will be divided by class as follows:

First - 40%

Second - 30%

Third - 20%

Fourth - 10%

## **VETERAN SWEEPSTAKES PRIZES**

**Best in Veteran Sweepstakes.** Rosette.

**Best of Opposite Sex to Best in Veteran Sweepstakes.** Rosette.

## **BREED PRIZES**

**The Great Lakes Alaskan Malamute Club** offers a Rosette for Best of Breed, Best of Opposite Sex to Best of Breed, Best of Winners, Winners Dog, Winners Bitch, Reserve Winners Dog, Reserve Winners Bitch, Select Dog, Select Bitch & Best Owner-Handled.

**Best of Breed.**

\$50.00 Cash.

\$75.00 Cash offered by the Motown Working Alaskan Malamutes.

**Best of Opposite Sex to Best of Breed.**

\$30.00 Cash.

\$50.00 Cash offered by the Motown Working Alaskan Malamutes.

**Best of Winners.**

\$10.00 Cash.

\$25.00 Cash offered by the Motown Working Alaskan Malamutes.

**Winners Dog & Bitch.**

\$15.00 Cash.

\$20.00 Cash offered by the Motown Working Alaskan Malamutes.

**Reserve Winners Dog & Bitch.**

\$10.00 Cash.

\$10.00 Cash offered by the Motown Working Alaskan Malamutes.

**Select Dog & Bitch.**

\$10.00 Cash.

\$15.00 Cash offered by the Motown Working Alaskan Malamutes.

**Best Owner-Handled.** \$10.00 Cash.

## **31800. BERNESE MOUNTAIN DOGS**

THE BERNESE MOUNTAIN DOG CLUB OF AMERICA, INC. WILL SUPPORT THE ENTRY OF BERNESE MOUNTAIN DOGS AT THIS SHOW.

**The Heart of Michigan Bernese Mountain Dog Club, Inc.** offers a Rosette for Best of Breed, Best of Opposite Sex to Best of Breed, Best of Winners & Best Owner-Handled.

**Best of Breed.** Six Qt. Water Bucket, Towel & Toy offered by Diane Waldman, Timberridge BMD.

**Best of Opposite Sex to Best of Breed.** Six Qt. Water Bucket, Hand Towel & Toy offered by Daryl Larsen, Advent BMD.

**Best of Winners.** Six Qt. Water Bucket, Hand Towel & Toy offered by Dawn Gibbs.

**Winners Dog.** Two Qt. Water Bucket & Hand Towel offered by Janet Nash.

**Winners Bitch.** Two Qt. Water Bucket & Hand Towel offered by Debbi Gile, Thumb Coast BMD.

**Reserve Winners Dog.** Two Qt. Water Bucket offered by Jan Tiderington.  
**Reserve Winners Bitch.** Two Qt. Water Bucket offered by Laura Lynn.  
**Select Dog.** Two Qt. Water Bucket & Spray Bottle offered by Lorena Grooms.  
**Select Bitch.** Two Qt. Water Bucket & Spray Bottle offered by Astrid Koropoulos.  
**Best Owner-Handled.** Six Qt. Water Bucket, Hand Towel & Toy offered by Barb Brown, Kismet BMD.

### **32400. BOXERS**

THE MICHIGAN BOXER CLUB WILL SUPPORT THE ENTRY OF BOXERS AT THIS SHOW.

**The following prizes** are offered by the Michigan Boxer Club.

**Best of Breed.** \$20.00 Cash.

**Best of Opposite Sex to Best of Breed.** \$10.00 Cash.

**Best of Winners.** \$10.00 Cash.

**Select Dog & Bitch.** \$5.00 Cash.

### **34200. DOBERMAN PINSCHERS**

THE DOBERMAN PINSCHER CLUB OF MICHIGAN WILL SUPPORT THE ENTRY OF DOBERMAN PINSCHERS AT THIS SHOW.

**The following prizes** are offered by the Doberman Pinscher Club of Michigan.

**Best of Breed.** Small Tote Bag with DPCM Logo.

**Best of Opposite Sex to Best of Breed.** Small Tote Bag with DPCM Logo.

**Winners Dog & Bitch.** Small Tote Bag with DPCM Logo.

### **Terrier Breeds**

THE TERRIER CLUB OF MICHIGAN, INC. WILL SUPPORT THE ENTRY OF TERRIERS AT THIS SHOW.

### **42500. BULL TERRIERS**

THE BULL TERRIER CLUB OF METROPOLITAN DETROIT, INC. WILL SUPPORT THE ENTRY OF BULL TERRIERS (COLORED & WHITE) AT THIS SHOW.

#### **BULL TERRIERS (COLORED)**

**The following trophies** are offered by the Bull Terrier Club of Metropolitan Detroit, Inc.

**Best of Variety.** Large Pet Travel Bag.

**Best of Opposite Sex to Best of Variety.** 3-in-1 Portable Travel Water Bottle with BTCMD Logo.

**Best of Winners.** Six Ft. Braided Leather Leash.

**Winners Dog & Bitch.** Wine Tumbler with BTCMD Logo.

**Reserve Winners Dog & Bitch.** Set of Two Microfiber Dog Towels.

#### **42600. BULL TERRIERS (WHITE)**

**The following trophies** are offered by the Bull Terrier Club of Metropolitan Detroit, Inc.

**Best of Variety.** Large Pet Travel Bag.

**Best of Opposite Sex to Best of Variety.** 3-in-1 Portable Travel Water Bottle with BTCMD Logo.

**Best of Winners.** Six Ft. Braided Leather Leash.

**Winners Dog & Bitch.** Wine Tumbler with BTCMD Logo.

**Reserve Winners Dog & Bitch.** Set of Two Microfiber Dog Towels.

### **45900. MINIATURE BULL TERRIERS**

THE MINIATURE BULL TERRIER CLUB OF AMERICA WILL SUPPORT THE ENTRY OF MINIATURE BULL TERRIERS AT THIS SHOW.

**The following prizes** are offered by the Midwest Miniature Bull Terrier Fanciers.

**Best of Breed.** Tumbler with Midwest Miniature Bull Terrier Fanciers Logo.

**Best of Opposite Sex to Best of Breed.** Tumbler with Midwest Miniature Bull Terrier Fanciers Logo.

**Winners Dog & Bitch.** Coffee Cup with Midwest Miniature Bull Terrier Fanciers Logo.

**Reserve Winners Dog & Bitch.** Coffee Cup with Midwest Miniature Bull Terrier Fanciers Logo.

**Select Dog & Bitch.** Coffee Cup with Midwest Miniature Bull Terrier Fanciers Logo.

### **Non-Sporting Breeds**

#### **61000. BOSTON TERRIERS**

THE BOSTON TERRIER CLUB OF DETROIT WILL SUPPORT THE ENTRY OF BOSTON TERRIERS AT THIS SHOW.

**Best of Breed.** \$25.00 Gas Card offered by Boston Terrier Club of Detroit.

**Herding Breeds**  
**67700. COLLIES**

THE MIDWEST COLLIE CLUB WILL SUPPORT THE ENTRY OF COLLIES (ROUGH & SMOOTH) AT THIS SHOW.  
**COLLIES (ROUGH)**

The following prizes are offered by the Midwest Collie Club, Promoting Fine Collies Since 1930.

**Best of Variety.** Dog Toy.

**Best of Opposite Sex to Best of Variety.** Dog Toy.

**Best of Winners.** Dog Toy.

**68000. COLLIES (SMOOTH)**

The following prizes are offered by the Midwest Collie Club, Promoting Fine Collies Since 1930.

**Best of Variety.** Dog Toy.

**Best of Opposite Sex to Best of Variety.** Dog Toy.

**Best of Winners.** Dog Toy.

**80000. JUNIOR SHOWMANSHIP COMPETITION**  
**PRIZES**

**Best Junior Handler.**

Rosette & \$25.00 Amazon Gift Card offered by the Monroe Kennel Club, Inc.

Photo of Win offered by Booth Photography.

**90000. OBEDIENCE TRIAL CLASSES**

THE BERNESE MOUNTAIN DOG CLUB OF AMERICA, INC. WILL SUPPORT THE OBEDIENCE ENTRY AT THIS TRIAL.

**PRIZES**

The Monroe Kennel Club, Inc. offers a Rosette for any dog completing a new Obedience Title at this trial. Pick up at the Club Table.

**Highest Scoring Dog in Regular Classes.** Rosette & \$25.00 Cash offered by the Monroe Kennel Club, Inc.

**Highest Combined Score in Open B & Utility.** Rosette offered by the Monroe Kennel Club, Inc.

**Highest Scoring Bernese Mountain Dog in Regular Classes.** Six Qt. Water Bucket offered by Kathy Sibley in memory of Ella.

**Each Qualifying Bernese Mountain Dog in Obedience Classes.** Slip Lead offered by Kathy Sibley in memory of Ella.

**93600. RALLY TRIAL CLASSES**

THE BERNESE MOUNTAIN DOG CLUB OF AMERICA, INC. WILL SUPPORT THE RALLY ENTRY AT THIS TRIAL.

**PRIZES**

The Monroe Kennel Club, Inc. offers a Rosette for any dog completing a new Rally Title at this trial. Pick up at Club Table.

**Highest Triple Qualifying Score in Rally Advanced B, Excellent B & Master.** Rosette offered by the Monroe Kennel Club, Inc.

**Highest Scoring Dog in Rally Excellent A or B.** Rosette & \$25.00 Cash offered by the Monroe Kennel Club, Inc.

**Highest Scoring Bernese Mountain Dog in Each Rally Class.** Two Qt. Water Bucket offered by Shari Wanderer.

**Each Qualifying Bernese Mountain Dog in Rally Classes.** Travel Bag offered by Shari Wanderer.

**GET *Real!***

***Real* TIME RESULTS**  
*in your e-mail for any MB-F show for*



**FREE**

*(First 30 days of new My InfoDog Professional Membership)!*

***It's easy to be in the Know!*** [www.infodog.com/my/plans/index.htm](http://www.infodog.com/my/plans/index.htm)



## **RESERVED RV PARKING ONLY**

Camping reservations will be available starting August 11, 2025 at 9:00 A.M. Reservations can be made by contacting the Fair directly at **(734) 241-5775**. Calls will be returned in the order they are received. No calls will be accepted before 9:00 A.M. Office hours are 9:00 A.M. - 4:00 P.M., Monday through Friday. Reservations are available on a first come, first served basis and must be paid for at the time reservation is made. All requests for desired parking spaces will be considered, but not guaranteed.

No reservations will be accepted after September 17, 2025. After that date camp sites will be available on a first come first served basis at the check-in trailer. If you need to make a change to your reservation please call the Monroe County Fair at (734) 241-5775. Vehicles will be parked in accordance with current/local Fire Marshal Regulations. No exceptions. Campers are responsible for any towing.

### **Camping will begin at 9:00 am on Tuesday, September 23, 2025. Check in hours are as follows:**

Tuesday, September 23, 2025	9:00 A.M. - 4:00 P.M. (must check in at Fair Office in Expo Center)
Wednesday, September 24, 2025	9:00 A.M. - 5:00 P.M. (check in at Entrance Trailer)
Thursday, September 25, 2025	open 24 hours (check in at Entrance Trailer)
Friday, September 26, 2025	open 24 hours (check in at Entrance Trailer)
Saturday, September 27, 2025	until 10:00 A.M.

**If you need to check in outside of these hours please notify the fairgrounds prior to September 18, 2025.** All campers must leave the fairgrounds after Best in Show on Sunday, September 28, 2025 unless prior arrangements have been made with the fairgrounds staff including payment. No refunds for cancellations will be issued after September 18, 2025, **UNLESS WE CAN RESELL YOUR SITE.** We cannot resell it if you don't notify us you are not coming.

**FEES:** Overnight parking is \$50.00 per night per space which includes one (1) electric hookup. Additional electric hookups, if available, are \$50.00 each per night per space. Please note not all sites have the same number of electric hookups or amps available. Camp sites include water hookup with some exceptions. All camp sites are approximately 25' x 45' (with some exceptions due to power poles, trees, etc.). You must be able to fit all of your units (RV, vans, towing vehicles, etc.) within your allocated space or you must rent an additional space for the overflow. No parking in fire lanes – all vehicles will be towed at owner's expense.

**NEW GOLF CART POLICY:** All golf carts operated on the Monroe County Fairgrounds must hold a Proof of Insurance with the Monroe County Fair and the Monroe Kennel Club, Inc. named as additional insured. All golf cart drivers will be asked to present this proof of insurance. In addition to bringing it with you we also suggest you E-mail your certificate to [amotyilnski@monroecountyfair.com](mailto:amotyilnski@monroecountyfair.com), in advance, to avoid any last minute issues. Golf carts cannot be used without proper proof of insurance. Golf carts are not permitted under any show or grooming tents. Please drive slowly and carefully with your carts. Watch for pedestrians and dogs.

# ***Health Clinics***

**SATURDAY FROM 9:00 A.M. to 2:00 P.M. BY**

Dr. Amanda C. Bolyard, DVM & Dr. Shayne Wireman  
Heritage Animal Hospital  
150 Waterstradt Commerce Dr., Dundee, MI

## **BAER TESTING CLINIC**

**\$65.00** per dog

Litter Rate **\$50.00** per puppy for litters of three or more  
**(CASH ONLY)**

## **PATELLA EXAM**

**\$25.00** per dog **(CASH ONLY)**

## **DENTITION EXAM**

**\$15.00** per dog **(CASH ONLY)**

## **OFA THYROID**

**\$150.00** per dog **(CASH ONLY)**

## **RES-Q MICROCHIP CLINIC**

The charge will be **\$35.00 per dog (CASH ONLY)**  
for the Microchip (includes Registration)

---

## **EYE CERTIFICATION - SATURDAY**

**Time: 9:00 A.M. to 3:00 P.M.**

Dr. Andras Komaromy, DrMedVet, PhD  
Veterinary Teaching Hospital, MSU  
736 Wilson Rd., Rm. D-208, East Lansing, MI  
E-mail: komaromy@msu.edu

**Cost: \$40.00 (CASH OR CHECK)**

Can register for eye cerfs at the show or online at OFA Website.



[www.motownworkingdogs.org](http://www.motownworkingdogs.org)

## MWAM Fall Extravaganza Pull

September 27 & 28, 2025

PRE ENTRY FORM and payment must be received by 9/19/2025  
Open to all AKC acknowledged dogs

Maximum weight to be pulled 3200 pounds.

Held outdoors in the Pavilion at the Monroe County Michigan Fairground

In conjunction with the Monroe Kennel Club Shows  
Event Chairperson: Diane Krieger; [dkrieger2@msn.com](mailto:dkrieger2@msn.com)  
Event Secretary: [Lucy.sanders@chartermi.net](mailto:Lucy.sanders@chartermi.net)

Classes: Novice, 60 & under, 61-80, 81-100, 101-120 and 121+  
Dogs must be 12 months or older

This pull will be governed by the Alaskan Malamute Club of America's weight pull rules. Legs may be earned for all Alaskan Malamutes and we are happy to fill out any forms for other breeds if the rules we follow allow you to earn legs with your club.

Weigh In: 12:00-12:45 P.M. Saturday & 11:00-11:15 A.M. Sunday

Handler's Meeting: 1:00 P.M. Saturday 11:30 A.M. Sunday

Pull starts 10 minutes after Handler's Meeting

Please remember to bring your freight harness, holding leash and crates

Pre-Entry Fee \$25.00 per Dog

Day of Pull Fee \$30.00 per Dog

Pre-Entry and Day of Pull Fee \$15.00 per Novice

**Rosettes: Most Weight Pulled; Highest Percentage Pulled; Ribbons 1st-4th in Class**

Name: _____	Phone: _____
Address: _____	Email: _____
City/State/Zip Code: _____	
Signature: _____	Date: _____

Dog's Name/Breed	Weight Class	Sat. Novice Fee	Sun. Novice Fee	Saturday Fee		Sunday Fee	
		\$15.00	\$15.00	PRE \$25.00 DOP \$30.00		PRE \$25.00 DOP \$30.00	

**Handlers Agreement:** I acknowledge and agree to be responsible for my conduct and the conduct of my dogs. Further, I shall not hold the MWAM liable for any injury or damage to myself, my dogs or my equipment. I also state that this/these dogs is/are not on any performance altering or enhancing drugs or medication and is/are up-to-date on all health vaccinations. I understand and agree to abide by the Club weight pull rules. Dogs must be at least 12 months old and not in heat.

Signed \_\_\_\_\_ Date \_\_\_\_\_

**Make checks payable to Motown Working Alaskan Malamute Club.**

**Send to: Lucy Sanders, 471 Hosta, Howell, MI 48843 - NO FOREIGN CHECKS ACCEPTED**

**Electronic invoices can be sent to you if you wish to use a credit card.**

# ATTENTION EXHIBITORS

Event site will be available for exhibitors after 4:00 P.M., Thursday.

**NO GROOMING ALLOWED UNDER ANY TENTS.** Anyone refusing to comply with this rule will be subject to disciplinary action.

**NO CRATES UNDER TENTS.**

**Dogs may not be left in building overnight** after the show.

**The Monroe Kennel Club, Inc. reserves the right to limit exhibitor and vendor space.**

THE CAMPER DUMPING STATION WILL NOT BE OPEN UNTIL SUNDAY AFTER THE LAST LURE COURSING RUN IS COMPLETE.

**All vehicles must park** as directed by signage and staff.

**PARKING EACH DAY OF SHOWS - \$8.00 PER DAY. PREPAY AT:**  
<http://monroekennelclub.org/prepaid-parking>

No grooming in the buildings on the fairgrounds per fair board contract.

Barricades are erected and placed in designated areas for the safety and security of all exhibitors and spectators. Any person caught moving or driving their automobile around a barricaded area will be subject to disciplinary action.

Golf carts will be allowed in all barricaded areas except those marked as "restricted." These restricted areas are for the Monroe Kennel Club, Inc. authorized golf carts only. All violators may be subject to disciplinary action.

Exhibitors and Agents shall be governed by any rules and regulations of authorities and/or building restrictions in designated areas. Exhibitors/Agents shall stack crates or containers and comply with any limitations in the use of tables or exercise pens as might be required by the Superintendent or Event Committee.

All children must be supervised at all times by a parent or guardian. Any damage to fairground property or resulting injuries will be the responsibility of the individual and/or their parent or guardian.

We appreciate your compliance with these requirements, as we wish to continue to offer you a great dog show at this fine location. Thank you.

The show-giving club, the show superintendent and their agents, employees, etc. assume no responsibility for any loss, damage or injury sustained by the exhibitors, handlers or to any of their dogs or property and further assume no responsibility for injury to children not under the control of their parents or guardians.

---

## NEW EXHIBITOR BRIEFING

A New Exhibitor Briefing will be held at the Saturday show.

The briefing location & time will be posted in the Judging Program.

---

## DOGS LOCKED IN VEHICLES

Action can and will be taken to rescue dogs confined to an overheated vehicle. All vehicle owners on the show premises have waived their right to legal actions or damages regarding dogs confined to improperly vented vehicles. Monroe Kennel Club, Inc. regards the health, safety and life of any dog on the show grounds to be paramount to other property and privacy rights. We will not page anyone to their vehicle; we will take action!

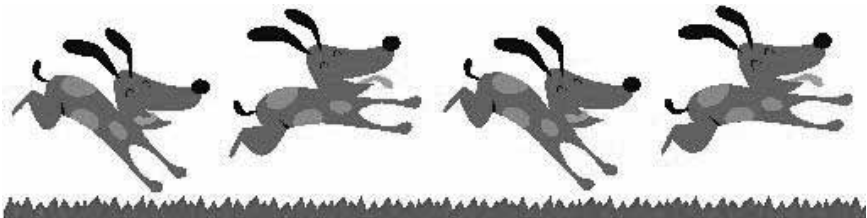

# ROUTES TO THE SHOW SITE

**From the East:** Exit I-75 at Dixie Hwy. (Exit 15). Go west to E. Elm Ave., turn right. Proceed on E. Elm Ave. to N. Monroe St., turn left. Go to W. Front St. Turn right W. Front St. becomes S. Custer (M-50). Take S. Custer to Fairgrounds.

**From the West:** US 23 to M-50 (Exit 17) Dundee (look for Cabela's). Go East to Fairgrounds on right.

**Most roads in Southeastern Michigan are subject to frequent lane closures causing lengthy delays - Allow for extra travel time.**

## ACCOMMODATIONS

The Monroe Kennel Club, Inc. have asked hotels in the area to advise us of any abuse to their property by dog show participants. Any violation will be followed with the appropriate action according to the AKC rules that address misconduct. Please respect other guests and the owners of the property where you are a guest. Thank You.

### EXIT 15 - I-75 AT N. DIXIE HIGHWAY - MONROE

TownePlace by Marriott - Show rate \$129.00 per night. Dogs accepted - \$50.00 per dog per stay . (734) 639-2909

Last day to Book: Tuesday, August 26, 2025 Booking Code: **BOOK YOUR MONROE KC RATE SEPT**

Quality Inn - Dogs accepted. \$25.00 per dog per day ..... (734) 621-5782

Travel Lodge - Dogs accepted, \$100.00 Cash Deposit, \$15.00 per day ..... (734) 289-1080

Hampton Inn - Dogs accepted, \$75.00 fee up to four nights, \$50.00 refundable deposit ..... (734) 289-5700

Days Inn - Dogs accepted, \$15.00 per day ..... (734) 289-2330

Holiday Inn Express - No dogs ..... (734) 639-1701

Tru by Hilton - Dogs accepted two dog limit, \$50.00 per dog per stay ..... (734) 777-2200

### EXIT 11 - I-75 AT LAPLAISANCE ROAD - MONROE

Baymont Inn - Small dogs accepted, \$25.00 per dog per night ..... (734) 636-1219

Econo Lodge & Inn - Dogs accepted, \$25.00 per dog per day ..... (734) 384-1500

### EXIT 17 - I-75 - US 23 AT DUNDEE

(Cabela's Outfitters is at this Exit)

American Inn - Dogs accepted, \$10.00 per day per dog cannot leave unattended ..... (734) 529-5505

Country Inn & Suites - No dogs ..... (734) 529-8822

Hampton Inn - Dogs accepted, \$75.00 fee up to four nights ..... (734) 823-5525

Quality Inn - Dogs not over 40 lbs. accepted, \$20.00 per dog per day ..... (734) 529-5240

### EXIT 210 - I-75 AT ALEXIS ROAD - TOLEDO

Quality Inn - Dogs accepted, \$25.00 per day/smoking rooms only. \$50.00 refundable deposit ..... (419) 476-0170

Holiday Inn Express - No dogs ..... (419) 574-0292

Fairfield Inn - No dogs ..... (419) 725-0050

Comfort Inn - Dog accepted, \$20.00 per dog per day. \$100.00 refundable deposit ..... (419) 727-8725

Courtyard by Marriott - No dogs ..... (419) 392-9637





## NOTICE TO EXHIBITORS

**Telegraph, Telephone (Except Dial-N-Entry®) and Unsigned Entries Cannot Be Accepted. Entries Not On Official AKC Entry Forms, Downloaded and/or Photocopies of Entry Forms without Agreement and Rules on the reverse side of the Official AKC Entry Form are NOT ACCEPTABLE.**

**Mail All Entries With Fees to MB-F, Inc., Superintendent, P.O. Box 22107, Greensboro, NC 27420. Entries received without fees will not be accepted.** Acknowledgement of entries will be made as soon as practicable with tickets and/or identification cards. The person accompanying a dog must show tickets of admission and identification before the dog will be received. **Should such acknowledgement not be received by the exhibitor** within a reasonable time, please verify your entry with the MB-F Office in North Carolina.

**For Hand Delivery,** street address: 620 Industrial Ave., Greensboro, NC 27406 or 32351 Edward Ave., Madison Heights, MI 48071. **Entries may be made online - [www.infodog.com](http://www.infodog.com) or through Dial-N-Entry® - (1-800) 334-8978 or (336) 379-9605.**

**Fax Entries,** 1-336-272-0864 or 1-800-SHO-FAXS. Both sides of entry form must be transmitted. Entries must be accompanied by a cover sheet stating the number of pages, what shows and how many dogs per show. Visa/Mastercard/Discover/American Express number and expiration date, as well as the printed cardholder's name and address must be included on cover sheet. Visa/Mastercard/Discover/American Express number, expiration date and cardholder's name must appear on each entry. Fax entries must be received by the closing hour/date. Fax fee: \$4.95 per entry in addition to entry fee. All credit card entries, regardless of method submitted, are processed through the Fax program and are charged the \$4.95 administrative fee. This Fax Fee is subject to change without notice.

**Make All Checks and Money Orders** payable to MB-F, Inc. **CANADIAN/FOREIGN** exhibitors must make fees payable in U.S. FUNDS. When you provide a check as payment, you authorize us to either use information from your check to make a one-time electronic fund transfer from your account or to process the payment as a check. Please mail checks or money orders with entries. Superintendent assumes no responsibility for cash sent through the mail. Tabulate carefully. Due to cost of processing, no refunds \$5.00 and under will be made.

**Post Dated Checks, Returned Checks and Declined Credit Cards** do not constitute a valid entry fee. The Superintendent will add a collection fee to the amount of each returned check or declined card. Subsequent returned checks or declined cards from the same exhibitors may result in their being put on a **CASH ONLY** basis.

**CHARGEBACKS on Credit Cards** are considered a violation of your agreement to pay the required entry fee for entry into a show and the AKC Compliance Dept. will be notified for their disciplinary action. Also, if this remains a bad debt, the club may decline future entries for their shows and the superintendent will decline future entries for ANY show submitted via any method of payment until the debt is paid (Chap 11, Sec 15, AKC Rules Applying to Dog Shows). Thereafter, the superintendent will refuse all future credit card entries from the exhibitor. All future entries must be paid for in cash or by money order or check.

**An AKC Recording Fee of \$.50 first entry only and an AKC Event Service Fee of \$3.00 for first entry and \$3.50 for each additional entry will be required for each dog entered at any Licensed or Member Club Show, Obedience Trial or Tracking Test. An AKC Recording Fee of \$3.50 will be required for each first entry and \$3.50 each additional entry in any Licensed or Member Club Rally Trial. An AKC Event Service Fee of \$2.00 per entry will be required for each dog entered at any Open Show. All Recording and Event Service Fees are paid to the American Kennel Club. (There is no Recording Fee or Event Service Fee for Junior Showmanship, Sweepstakes, Futurities, Brace/Team, Multi-Dog Classes or Special Attractions.)**

**No Entry** shall be made and no entry shall be accepted which specifies any conditions as to its acceptance.

**Entry Fees** shall not be refunded in the event that a dog is absent, disqualified, excused by Veterinarian or Judge, or barred from competition by action of the Event Committee. If because of riots, wars, strikes, civil disturbances, national emergencies, health emergencies, and the dictates of law enforcement or of the owner(s) of the grounds and/or facilities or other acts beyond the control of the management, it is impossible to open or to complete the event, no refund of entry fee will be made. Extreme weather conditions, such as, but not limited to snow storms, hurricanes, lightning, extreme heat, heavy rains, or other circumstances including, but not limited to, the condition of the facilities or grounds and/or the ingress and egress from the grounds, must be considered for the health and safety of the dogs, exhibitors and spectators. The well-being of dogs, exhibitors and spectators is of paramount importance and, in the event it is necessary to cancel or stop the event before completion, no refund of entry fee will be made. To find out about any AKC event cancellations call the AKC Event Cancellation Hotline (877) 252-3229.

**No Refund for Duplicate Entries.** Every effort to find all duplicate entries will be made; however, if entry has been processed, no refund will be made. **An Administrative Fee of \$5.00 will be charged or withheld from refunds for duplicate entries.**

**An Administrative Fee of \$5.00 will be withheld** from all refunds for entries cancelled prior to the closing of entries.

**Errors on Entry Blanks.** Owners are responsible for errors in making out entry forms, whoever may make such errors, and no entry fee will be refunded in event of such errors or cancellation of entries after the published closing date.

**Each Owner and Agent** listed on the entry form and/or individual responsible for the dog at a show is bound by the Certification and Agreement on the front and back of the entry form regardless of who may have completed & submitted the entry form.

**As specified in Chapter 12, Section 4 of the AKC Rules Applying to Dog Shows,** information contained on the entry form is required to be published in the club's show catalog. This information is also subject to publication in other media.

**Dogs May Arrive** any time prior to their scheduled time of judging. **Dogs not required for further judging will be excused.**

**Judges Will Not Wait for Any Dog Holding Up a Class.** Owners or agents alone are responsible for the presence of their dogs in the judging ring when their classes are called to be judged.

**All Dogs Present** must be held on leash or confined to their crates except when being judged or when in the exercising ring.

**Class Cash Prizes** will be paid in the ring to the person showing the dog. Claims for prize money must be made in the ring before the judging of that breed is over, and the Superintendent's Office advised at once. The Superintendent and Show-Giving Club disclaim any liability for cash prizes after the judging of the breed is over.

**No gasoline or diesel generators** are permitted inside any building or within 100 feet of any tent in which this dog show is conducted.

## ENTRY FEES - EACH EVENT

(There is no Recording Fee or Event Service Fee for Junior Showmanship, Sweepstakes, Futurities, Brace/Team, Multi-Dog Classes or Special Attractions)

***NO ENTRY FEE INCREASE FROM LAST YEAR!***

### CONFORMATION & OBEDIENCE

(Entry Fee Includes \$.50 AKC Recording Fee First Entry Only.

\$3.00 AKC Event Service Fee First Entry & \$3.50 AKC Event Service Fee for Each Additional Entry)

First Entry of a Dog Unless Otherwise Specified .....	\$34.00
Each Additional Entry of the Same Dog Unless Otherwise Specified .....	\$29.00
Puppy Classes & Bred by Exhibitor Classes as a First Entry .....	\$30.00
Junior Showmanship Only .....	\$23.00
Junior Showmanship as an Additional Class .....	\$20.00
Sweepstakes & Veteran Sweepstakes Classes (where offered) .....	See Individual Clubs

### RALLY

(Entry Fee includes \$3.50 AKC Recording Fee First Entry & \$3.50 AKC Recording Fee Additional Entry)

First Entry of a Dog .....	\$34.00
Each Additional Entry of the Same Dog .....	\$29.00
First Entry or as an Additional Entry of a Dog Handled by a Junior Handler (Junior's name & number must be on entry form) .....	NO FEE

**NOTE:** MB-F, Inc. accepts entries for AKC events in accordance with the latest Agreement, entry form instructions and Rules Applying to Dog Shows (rules) of the American Kennel Club. From time to time these are subject to change. In the event of a discrepancy in these entry form instructions, Agreement and rules versus the text within the entry form you sign and submit, the AKC Agreement, entry form instructions and rules in effect at the time these entries close will take precedence.

**Post Dated Checks, Returned Checks and Declined Credit Cards** do not constitute a valid entry fee. See also "Notice to Exhibitors" page. **CHARGEBACKS on Credit Cards** are considered a violation of your agreement to pay the required entry fee. If a chargeback occurs, the AKC Compliance Dept. will be notified for any further disciplinary action. See also "Notice to Exhibitors" page.



## HOW TO USE THE ENTRY BLANK

Use one entry blank per dog only if information is exactly the SAME for each event. Carefully check the block (blocks) for each event in which you wish to enter your dog. You **MUST** use a **SEPARATE** entry blank if you are entering your dog in a different class on different events.

# OFFICIAL ENTRY FORM

Monroe County Fairgrounds, 3775 S. Custer Rd. (M-50), Monroe, MI 48161

- 1024 ☐ MONROE KENNEL CLUB, INC. (OBED) - FRIDAY, SEPTEMBER 26, 2025 - 2025059204  
5820 ☐ MONROE KENNEL CLUB, INC. (RALLY) - FRIDAY, SEPTEMBER 26, 2025 - 2025059201  
147 ☐ MONROE KENNEL CLUB, INC. (BREED/OBED) - SATURDAY, SEPTEMBER 27, 2025 - 2025059202  
1598 ☐ MONROE KENNEL CLUB, INC. (RALLY) - SATURDAY, SEPTEMBER 27, 2025 - 2025059205  
320 ☐ MONROE KENNEL CLUB, INC. (BREED/OBED) - SUNDAY, SEPTEMBER 28, 2025 - 2025059203  
1895 ☐ MONROE KENNEL CLUB, INC. (RALLY) - SUNDAY, SEPTEMBER 28, 2025 - 2025059206

ENTRY FEES - EACH EVENT: SEE PAGE 34

ENTRIES OPEN AUGUST 7, 2025 AT 9:00 A.M.

OBEDIENCE LIMITED TO 7 HOURS OF JUDGING PER JUDGE PER DAY.

Entries Close at Superintendent's Office at 12:00 NOON, WEDNESDAY, SEPTEMBER 10, 2025, or when the limit has been reached, after which time entries cannot be accepted, cancelled, or substituted, except as provided for in Chapter 11, Section 6 of the Dog Show Rules.

Mail Entries With Fees To: MB-F, Inc., Superintendent, P.O. Box 22107, Greensboro, NC 27420.

Make Checks or Money Orders Payable To: MB-F, Inc. Canadian/Foreign Exhibitors must make fees payable in U.S. Funds. When you provide a check as payment, you authorize us to either use information from your check to make a one-time electronic fund transfer from your account or to process the payment as a check.

I ENCLOSE \$ \_\_\_\_\_ for entry fees

IMPORTANT-Read Carefully Instructions on Reverse Side Before Filling Out. Numbers in the boxes indicate sections of the instructions relevant to the information needed in that box (PLEASE PRINT)

BREED <sup>5</sup>		VARIETY <sup>1</sup>		SEX
DOG <sup>2,3</sup> SHOW CLASS		CLASS <sup>3</sup> DIVISION Weight, color, etc.		
ADDITIONAL CLASSES	OBEDIENCE CLASS (Jump Height)	RALLY CLASS (Jump Height)	JR. SHOWMANSHIP CLASS	
NAME OF (See Back) JUNIOR HANDLER (if any)				JR. HANDLER NUMBER
FULL NAME OF DOG				
<input type="checkbox"/> AKC® NO. <input type="checkbox"/> PAL/ILP NO. <input type="checkbox"/> FOREIGN REG NO. & COUNTRY		Enter number here DATE OF BIRTH		
		PLACE OF BIRTH (list country) Do not print the above in catalog.		

BREEDER

SIRE

DAM

ACTUAL OWNER(S)<sup>4</sup> \_\_\_\_\_  
(Please Print)

OWNER'S ADDRESS \_\_\_\_\_

CITY \_\_\_\_\_ STATE \_\_\_\_\_ ZIP \_\_\_\_\_

NAME OF OWNER'S AGENT  
(IF ANY) AT THE SHOW \_\_\_\_\_

I CERTIFY that I am the actual owner of the dog, or that I am the duly authorized agent of the actual owner whose name I have entered above. In consideration of the acceptance of this entry, I (we) agree to abide by the rules and regulations of the American Kennel Club in effect at the time of this event, and by any additional rules and regulations appearing in the premium list for this event, and further agree to be bound by the "Agreement" printed on the reverse side of this entry form. I (we) certify and represent that the dog entered is not a hazard to persons or other dogs. This entry is submitted for acceptance on the foregoing representation and Agreement. I (we) agree to conduct myself (ourselves) in accordance with all such Rules and Regulations (including all provisions applying to discipline) and to abide by any decisions made in accord with them.

☒ SIGNATURE of owner or his/her agent  
duly authorized to make this entry \_\_\_\_\_

TELEPHONE # \_\_\_\_\_

E-MAIL Address : \_\_\_\_\_  
(An acknowledgement or receipt of entry may be sent to this e-mail address)

Are you a new exhibitor? Yes ☐ No ☐ Owner/Handled Eligible? Yes ☐ No ☐

☐ Green Option: Check this box to receive ID/Judging Program information by E-Mail only, in lieu of a printed copy via U.S. postal mail.

Emergency contact: \_\_\_\_\_ Telephone: \_\_\_\_\_

### AGREEMENT

I (we) agree that the club holding this event has the right to refuse this entry for cause which the club shall deem sufficient. In consideration of the acceptance of this entry and of the holding of this event and of the opportunity to have the dog judged and to win prizes, ribbons, or trophies, I (we) agree to hold the AKC, the event-giving club, their members, directors, governors, officers, agents, superintendents or event secretary and the owner and/or lessor of the premises and any provider of services that are necessary to hold this event and any employees or volunteers of the aforementioned parties, and any AKC approved judge, judging at this event, harmless from any claim for loss or injury which may be alleged to have been caused directly or indirectly to any person or thing by the act of this dog while in or about the event premises or grounds or near any entrance thereto, and I (we) personally assume all responsibility and liability for any such claim; and I (we) further agree to hold the aforementioned parties harmless from any claim for loss, injury or damage to this dog.

Additionally, I (we) hereby assume the sole responsibility for and agree to indemnify, defend and save the aforementioned parties harmless from any and all loss and expense (including legal fees) by reason of the liability imposed by law upon any of the aforementioned parties for damage because of bodily injuries, including death at any time resulting therefrom, sustained by any person or persons, including myself (ourselves), or on account of damage to property, arising out of or in consequence of my (our) participation in this event, however such, injuries, death or property damage may be caused, and whether or not the same may have been caused or may be alleged to have been caused by the negligence of the aforementioned parties or any of their employees, agents, or any other persons. **I (WE) AGREE THAT ANY CAUSE OF ACTION, CONTROVERSY OR CLAIM ARISING OUT OF OR RELATED TO THE ENTRY, EXHIBITION OR ATTENDANCE AT THE EVENT BETWEEN THE AKC AND THE EVENT-GIVING CLUB (UNLESS OTHERWISE STATED IN ITS PREMIUM LIST) AND MYSELF (OURSELVES) OR AS TO THE CONSTRUCTION, INTERPRETATION AND EFFECT OF THIS AGREEMENT SHALL BE SETTLED BY ARBITRATION PURSUANT TO THE APPLICABLE RULES OF THE AMERICAN ARBITRATION ASSOCIATION. HOWEVER, PRIOR TO ARBITRATION ALL APPLICABLE AKC BYLAWS, RULES, REGULATIONS AND PROCEDURES MUST FIRST BE FOLLOWED AS SET FORTH IN THE AKC CHARTER AND BYLAWS, RULES, REGULATIONS, PUBLISHED POLICIES AND GUIDELINES.**

### INSTRUCTIONS

1. (Variety) if you are entering a dog of breed in which there are varieties for show purposes, please designate the particular variety you are entering, i.e., Cocker Spaniel (solid color black, ASCOB, parti-color), Beagles (not exceeding 13 in., over 13 in. but not exceeding 15 in.), Dachshunds (longhaired, smooth, wirehaired), Collies (rough, smooth), Bull Terriers (colored, white), Manchester Terriers (standard, toy), Chihuahuas (smooth coat, long coat), English Toy Spaniels (King Charles and Ruby, Blenheim and Prince Charles), Poodles (toy, miniature, standard).

2. The following categories of dogs may be entered and shown in Best of Breed competition: Dogs that are Champions of Record and dogs which, according to their owners' records, have completed the requirements for a championship, but whose championships are unconfirmed. The showing of unconfirmed Champions in Best of Breed competition is limited to a period of 90 days from the date of the show where the dog completed the requirements for a championship.

3. (Event Class) Consult the classification in this premium list. If the event class in which you are entering your dog is divided, then, in addition to designating the class, specify the particular division of the class in which you are entering your dog, i.e. age division, color division, weight division.

4. A dog must be entered in the name of the person who actually owned it at the time entries for an event closed. If a registered dog has been acquired by a new owner it must be entered in the name of its new owner in any event for which entries closed after the date of acquisition, regardless of whether the new owner has received the registration certificate indicating that the dog is recorded in his/her name. State on entry form whether transfer application has been mailed to the AKC. (For complete rules, refer to Chapter 11, Section 3.)

5. Mixed Breed dogs entering classes for Agility, Obedience, and Rally trials should mark Breed as "All-American Dog/Mixed Breed." Sire and Dam information shall remain blank for mixed breed entrants.

---

If this entry is for Junior Showmanship, please give the following information:

JUNIOR SHOWMANSHIP

JR.'S DATE OF BIRTH \_\_\_\_\_

AKC JUNIOR HANDLER NUMBER \_\_\_\_\_

The above number MUST be included. Should you not have your Junior Handler number, this may be obtained from the American Kennel Club. Phone: (919) 233-9767.

**By signing the entry form I (we) certify that the Junior Showman does not now, and will not at any time, act as an agent/handler for pay while continuing to compete in Junior Showmanship.**

ADDRESS \_\_\_\_\_

CITY \_\_\_\_\_

STATE \_\_\_\_\_

ZIP \_\_\_\_\_